Today's Weather. Fair.

The Pittsburgh Gazette.

Latest News Edition.

VOL. 119. ESTABLISHED JULY 29, 1786. NO. 27. PITTSBURGH, WEDNESDAY MORNING, AUGUST 24, 1904.—TWELVE PAGES. ONE CENT A COPY.

NEWS SUMMARY

THE SITUATION IN THE FAR EAST.

Japanese losses during four days' assault on Port Arthur are said to be 35,000; the Russian loss, 10,000.—Page 1.

Japanese cruiser Tsushima defeated the Novik before her sister ship, the Chitose, made her appearance.—Page 2.

Baltic fleet remains tied up at Cronstadt despite reports that it is ready to depart.—Page 1.

Russian vessels at Shanghai disregard expiration of time limit set by Chinese taotai for them to leave harbor.—Page 2.

FOREIGN.

In honor of the birth of his son the czar has promulgated a number of reforms in Russia and Finland.—Page 1.

Riots between the Czechs and Germans in Austria are causing worry to Emperor Francis Joseph.—Page 1.

DOMESTIC.

Postmaster General Payne throws money into constable's face and refuses to obey court summons.—Page 2.

All members of the cabinet are absent from Washington on either official or political missions.—Page 2.

Attempt to blow up reservoir gates and destroy St. Marys, O.—Page 6.

Republicans are presenting a solid front for Roosevelt.—Page 1.

Democratic congressional committee is without campaign funds.—Page 1.

Treasurer of the Catholic university is forced into bankruptcy at Washington.—Page 2.

Mrs. Florence Maybrick landed at New York and faced curious crowd.—Page 8.

PENNSYLVANIA.

Ex-Gov. Pattison left an estate valued at only $9,000.—Page 1.

The Ringgold battalion will hold a reunion at Fredericktown today and will have as guests the famous McNeil rangers.—Page 2.

Senator Cameron plans model city for working people to be built near Harrisburg.—Page 6.

Fugitive Rosewell Waite doing business as highwayman.—Page 6.

Husband gave up his eloping wife when paid costs of pursuit.—Page 6.

Long-lost brother found in jail at Bellefonte, charged with murder.—Page 6.

LOCAL.

The Gazette's directory of summer resorts is invaluable to those contemplating summer trip.—Page 12.

Fidelity Title and Trust Company, guardian of Thomas Mifflin Jones, III., appealed case involving Thomas Mifflin Jones, Jr., estate to supreme court.—Page 12.

Mrs. Phipps denies that an effort was made toward a settlement of her divorce suit. She filed another suit in the Denver courts.—Page 2.

Braddock saloonkeepers must close at the regular hour.—Page 12.

Sale of property by the sheriff is attacked.—Page 12.

A St. Bernard dog with the mange and a note for $150 figures in a suit.—Page 12.

Twelve hundred instructors attended the second day's sessions of the Teachers' Institute.—Page 9.

A crowd of 15,000 people disappointed through misunderstanding at Riverview park.—Page 2.

Sunday sellers are severely punished by Justice Walker.—Page 3.

Two hundred non-union men sent to the Girard steel hoop plants.—Page 2.

Many concerns in Pittsburgh are doing a large business with visitors brought here by the "M and M." excursion.—Page 5.

Plans for electric railway lines up the Allegheny river and from Meyersdale to Frostburg are proving successful.—Page 3.

Blunder of President Wightman prevented final passage of the bond ordinance in select council.—Page 1.

FINANCIAL.

New York stocks strong in the morning, but heavy at the close. Local natural gas stocks higher. Under free unloading wheat goes down 1½ cents.—Pages 10 and 11.

SPORTING.

The Pirates won the first game of the double-header 5 to 3 and the Giants the second 4 to 0.—Page 7.

Two dead heats were trotted on the Brunots Island track yesterday.—Page 7.

Jeffries is favorite over Munroe and both are in fine shape for fight.—Page 7.

THE WEATHER

Fair and warmer today and showers for tomorrow is the Washington forecast for Pittsburgh and vicinity. The maximum temperature yesterday was 74 and minimum 55 degrees. The sun rose clear at 5:37 and set clear at 7:07 yesterday. The daily report, furnished by the local weather office, follows:

Time.	Bar.	Tem.	Hum.	Wind.	Weather.
8 a. m....	30.32	58	86	N.	Clear.
8 p. m....	30.24	71	45	N.	Clear.

Comparative temperature and precipitation for August 23:

	1904	1903		1904	1903
Maximum ..	74	89	Mean	64	78
Minimum ..	55	58	Precipitation .	..	..
Nor. temp. 31 yrs..	72		Nor. precip. 31 yrs.	.10	
Dfcy. for day....	8		Dfcy. since Aug. 1.	.56	
Dfcy. since Aug. 1.	25		Exc. since Jan. 1..	.60	
Dfcy. since Jan. 1.	520				

Official Weather Report.

WASHINGTON, Aug. 23.—Forecast:

Western Pennsylvania—Fair and warmer Wednesday; Thursday, showers, light variable winds, becoming fresh south.

Ohio—Fair Wednesday, warmer in north central portions; Thursday, showers; fresh southwest to south winds.

West Virginia—Fair and warmer Wednesday; Thursday, showers with colder in west portion.

Observations taken at weather bureau stations at 8 p. m.:

Cairo	76	Clear	Indianapolis ..	74	Clear
Chicago ...	72	Clear	Cincinnati ..	76	Clear
Buffalo	64	Clear	Kansas City..	74	Clear
St. Louis...	74	Clear	Vicksburg ...	84	PtCldy
Helena	76	PtCldy	Louisville ..	78	Clear
St. Paul....	70	Cloudy	Washington .	66	Clear
Duluth	68	Cloudy	New York...	72	Clear
Denver	82	PtCldy	Philadelphia .	74	Clear
Salt Lake..	72	PtCldy	Oklahoma ..	86	Clear
Omaha	74	Clear	Marquette ..	70	Cloudy
Huron	82	Cloudy	New Orleans.	84	Clear

JAPANESE LOSS IS 35,000 MEN

Entire Battalions Perish on Port Arthur's Slope in Four Days.

CZAR'S LOSS IS 10,000

More Than 5,000 Shells Have Been Fired Into Citadel Since Thursday.

CHAIR FORT IS CAPTURED

[SPECIAL CABLE TO THE GAZETTE.]
(Copyright, 1904, by New York Herald Co.)

LONDON, Aug. 24.—Considering that for a week past the English press dispatches, editorials and headlines have been boldly stating that Port Arthur's fall was at most a question of a few hours, there is a sensational change in the following dispatch from the Daily Express correspondent at Chefoo:

"Latest advices from Port Arthur indicate that, while the Japanese have captured several additional minor forts in the vicinity of Golden hill, there is no immediate prospect of taking the fortress by storm. The spirits of the garrison have been greatly raised through the practical failure of a three days' assault, and it is now believed that active operations by the Japanese are for the present at an end, and that the usual siege tactics are being resumed.

"There is still a fair supply of food in Port Arthur, and by putting troops on strict siege rations it is believed Gen. Stoessel can hold out at least until the beginning of winter. Russians realize the importance of delaying capitulation of the fortress as long as possible, inasmuch as the Japanese plan of campaign against Gen. Kuropatkin, which is now suspended, as a result of the Port Arthur assault, will be seriously affected thereby.

Whole Battalions Sacrificed.

"Preparations for winter quarters are already being made by the Japanese. Their losses before Port Arthur have been enormous. During the past four days entire battalions have been sacrificed in the attempt to hold new positions. Men have fought with almost fanatical bravery.

"The total Japanese losses before Port Arthur have exceeded 35,000 men. The Guards' division is said to have suffered the heaviest. The Russian casualties within Port Arthur have been at least 10,000. More than 5,000 shells, large and small, have been fired into the town since last Thursday morning.

"Several Japanese batteries are said to have been silenced during the assault on Sunday. Chinese, who arrived in a junk this evening, declare that the Japanese fire had perceptibly slackened.

"On Monday morning the streets were deserted, civilians and soldiers alike taking advantage of a lull to snatch a little sleep, which had previously been impossible, owing to the noise of bursting shells."

The Evening News publishes a dispatch from Chefoo under yesterday's date announcing that the Japanese captured "Chair Fort" of the Port Arthur defenses yesterday after a tremendous attack. This fort, according to the maps of Port Arthur available, is almost in the center of the chain of forts, of which it forms one, defending Port Arthur, from which it is only about a mile and a half distant. It occupies a commanding position and is possibly only second in importance to the Gold Hill forts.

Sinister Rumors in Capital.

[ASSOCIATED PRESS CABLE TO THE GAZETTE.]

ST. PETERSBURG, Aug. 24.—With all Russia hanging breathlessly on the fate of Port Arthur, even such a national event as the christening of the czarevitch is robbed of much of the prominence which would otherwise be accorded it, and St. Petersburg tonight is dim and silent with no sign of festivity. Although the fairy-like grounds of Peterhof are gay with flags and decorations in readiness for tomorrow's celebration, and though the great palace is filled with distinguished guests, the scene resembles more one of a weighty international conference than that of a gathering of merry-makers.

The capital tonight is filled with sinister rumors of Port Arthur's desperate straits. The superstitious are predicting the fall of the fortress on the day of the baptism of the czarevitch, but this is easily traceable to the fact that several big Russian reverses have occurred on Russian fete days.

It is reported that a message was received from Lieut.-Gen. Stoessel tonight which was sent from Port Arthur on the night of August 22, by way of Chefoo, saying that a desperate assault by the Japanese had been in progress during the previous 48 hours. No confirmation of this report can be had.

ALLEGHENY COMMANDERY ON PIKES PEAK SUMMIT

PIKE'S PEAK SUMMIT., COL., Aug. 23.—(Special.)—The Allegheny Commandery, Knights Templar, en route to the conclave at San Francisco, reached here today and the members sent messages to their Pittsburgh friends from the highest telegraph station in the world.

C. M. SCHWAB WILL BUY THE BETHLEHEM STOCK

NEW YORK, Aug. 23.—(Special.)—The Wall Street Journal today says: "The 300,000 shares of Bethlehem Steel Company stock which are to be sold at public auction on September 2 by Receiver James Smith, Jr., will be bought in by Charles M. Schwab and his friends. The price to be paid is $7,500,000."

Miss Phipps' Engagement Is Announced.

LONDON, Aug. 23.—(Special.)—The Morning Post says: "The engagement of Bradley Martin, Jr., to Miss Helen Phipps, daughter of H. C. Phipps has been announced.

SOLID FRONT FOR PRESIDENT

No Wavering in the Ranks of the Republican Party.

LODGE CONFIDENT

Senator Says Roosevelt Is the Kind of Man Who Appeals to Americans.

WILL GET DEMOCRATIC VOTES

[BY ASSOCIATED PRESS TO THE GAZETTE.]

OYSTER BAY, L. I., Aug. 23.—President Roosevelt's first conference during his present sojourn at Sagamore Hill was with Senator Henry Cabot Lodge of Massachusetts, who arrived here last night. The president and the senator spent the greater part of today together. Senator Lodge passed some time reading the letter of acceptance which, except for the finishing touches and arrangement in final form, was completed before the president left Washington.

Senator Lodge left this afternoon for New York in order that he might be able to catch an evening train to Boston, where he has an engagement to deliver an address tomorrow.

"Republicans throughout the country," said Senator Lodge, "are presenting a solid front for the president. I do not find anywhere a single Republican who is expecting to support and vote for Judge Parker. Some gold Democrats who voted for McKinley in 1896 and 1900 have returned to their party. They, of course, will support Judge Parker. On the contrary, I know many Democrats who will support Mr. Roosevelt. He will get a large personal vote, for the president is the kind of a man who appeals strongly to every American. Among first voters and among young men generally he will poll a tremendous vote. I feel freely confident of the general result.

"In New England, that part of the country in which I am best acquainted and with the political trend of which I am most familiar, it is my judgment it is only a question of the size of the Republican plurality. Perhaps we shall not have a duplication of the immense majority received by McKinley, but even this would not surprise me."

During the day the president and Senator Lodge were joined at Sagamore Hill by Senator Aldrich of Rhode Island. Senator Aldrich arrived at Sagamore Hill on a yacht, coming directly from his country home in Rhode Island. He, too, considered with the president the letter of acceptance, going over the document very carefully in the brief time he spent at the president's home. Senator Aldrich said he did not doubt that Rhode Island would be carried by Roosevelt and Fairbanks by a substantial plurality.

Another caller on the president today was Lucius B. Swift of Indianapolis. Mr. Swift is an old personal friend of the president, who for many years has been interested particularly in civil service reform. He is spending a few weeks at one of the New Jersey summer resorts and visited the president on the latter's invitation.

Former Lieut.-Gov. Timothy L. Woodruff of New York will visit the president tomorrow. It is said positively that Mr. Woodruff will not discuss the New York gubernatorial nomination. The president is declining consistently to be drawn into that contest. The principal object of Mr. Woodruff in coming to Oyster Bay is to consider with the president the appointment of an assistant secretary of agriculture in succession to the late J. H. Brigham.

NEW YORK, Aug. 23.—Chairman Cortelyou today discussed the political situation in the northwest with Timothy E. Byrnes of Minneapolis. Mr. Byrnes told him that Minnesota was very strong for Roosevelt, and would also send a solid Republican delegation to the house.

Gov. Murphy of New Jersey, member of the Republican executive committee, said today that an active campaign will be opened at once in his state. Headquarters have been established in Newark.

GOVERNOR AND PARTY LEAVE FOR PITTSBURGH

ST. LOUIS, Aug. 23.—Gov. Samuel W. Pennypacker of Pennsylvania and his official party, which numbers 143, departed for Pittsburgh tonight on a special train over the Vandalia railroad. The First City troop of Philadelphia, which has been encamped at the world's fair, will remain until tomorrow.

POSSIBILITY FOR NEW YORK GOVERNORSHIP

Nicholas Murray Butler, President of Columbia University.

Mr. Butler has been added to Gov. Odell's string for head of the Republican state ticket. While Mr. Butler's name was originally suggested by Edward Lauterbach to prevent Timothy L. Woodruff from breaking into the fight, the governor is said to be favorably disposed in case he decides to support a New York City man as his successor.

HEIR'S BIRTH BRINGS BLESSINGS TO RUSSIA

Czar Grants Amnesty to Political Offenders and Finlanders. Reduces Sentences.

[ASSOCIATED PRESS CABLE TO THE GAZETTE.]

ST. PETERSBURG, Aug. 23.—Emperor Nicholas' manifesto on the birth of an heir to the throne, the text of which will be published tomorrow, abolishes corporal punishment among the rural classes and for first offenses among the sea and land forces; remits arrears owing to the state for the purchase of land and other direct imposts; sets apart $1,500,000 from the state funds for the purpose of forming an inalienable fund for the benefit of landless people of Finland; grants amnesty to those Finlanders who have emigrated without authorization; remits the fines imposed upon the rural and urban communes of Finland which refused to submit to military conscription in 1902 and 1903, and also remits the fines imposed upon the Jewish communes in the cases of Jews avoiding military service.

The manifesto provides for a general reduction in sentences for common law offenses, while a general amnesty is accorded in the case of all political offenders with the exception of those in which murder has been done.

RIOTS IN AUSTRIA.

Germans Forced to Leave Country and Appeals Are Made to Government to Quiet Outbreak.

BERLIN, Aug. 23.—(Special Cable.)—Emperor Francis Joseph of Austria is said to be greatly worried at the many signs of dissatisfaction with his regime. The conditions in Silesia are especially alarming and bloody skirmishes are being fought almost every day between the Czechs and the Germans and indications are that a general outbreak of the Czechs cannot be prevented unless the garrisons of all towns be greatly strengthened.

A number of Germans are already leaving the country in anticipation of the outbreak, while others have sent urgent calls to the government asking for military protection. While it has always formerly been the Germans who have incited to riot, it is acknowledged this time that the whole blame rests on the Czechs, who have been restless for a long time.

WIDENER BABY GETS PRESENT OF $500,000

NEWPORT, R. I., Aug. 23.—(Special.)—Little Miss Fifi Widener, now one of the richest babies in America, reached her third birthday yesterday, when her mother, Mrs. Joseph Widener, gave a birthday party at the Pinard cottage for 40 children. Fifi received large money settlements from her parents and from her grandfather, P. A. B. Widener, who presented Fifi with $500,000.

BALTIC FLEET REMAINS TIED UP AT CRONSTADT

Hundreds of Mechanics Are Still Engaged Fitting Out Vessels for Service.

[SPECIAL CABLE TO THE GAZETTE.]
(Copyright, 1904, by New York Herald Co.)

ST. PETERSBURG, Aug. 23.—Anyone caring to visit Cronstadt can convince himself, from the number of fighting tops seen towering above the protecting walls and gates of the government naval dockyard, that the second Pacific squadron, in spite of many declarations to the contrary, has not left, but is being energetically worked upon by a thousand mechanics.

The Jeniseug and the Uzumrud, handsome second-class cruisers, have just gone to Cronstadt, while the Oleg, one of the prettiest boats imaginable, with an exceptional artillery protecting girdle, lies off the Franco-Russian works in the Neva alive with workmen putting on the finishing touches.

The Alexander III., the Orel, the Alexander II., the Navarin, the Sissoi, the Veliki, the Admiral Nachimoff, the Dimitri and the Svetlana are lying at Cronstadt.

M. Nimorovich Detchenko wires that Gen. Stoessel was able to arm the volunteers with 20,000 Mauser rifles dropped by the Japanese in a panic caused by the Russian mines.

Count Cassini's interview, published recently, is much approved, as it echoes accurately the universal sentiment that Russia can and will win, however long it takes and however great the sacrifice.

CASTRO WILL BE FOOLED.

Thinks Roosevelt Will Not Act in Asphalt Matter Because Presidential Election Is Pending.

WILLEMSTED, CURACOA, Aug. 23.—(Special Cable.)—In explanation of President Castro's answer regarding the asphalt trouble, which was filed at the United States legation in Caracas, it is believed that Castro felt convinced that the government at Washington would not dare to do anything pending the presidential election.

A Dutch banker who has just landed here from Caracas declared that the foreign legations there believe, on the other hand, that President Castro will feel the power of the United States. He said the situation is critical. Following Castro's answer there is almost a panic in financial and commercial circles.

Father Wipes Out Family.

NEW YORK, Aug. 23.—George Boyce, his wife, Ida, and their 6-months-old baby, were found shot to death tonight in a tenement house in West Sixty-second street. A revolver lay on the floor near the body of the man. From the the police believe that the man killed his wife and child and then himself.

SCENE OF THE LABOR TROUBLE AT GIRARD, O.

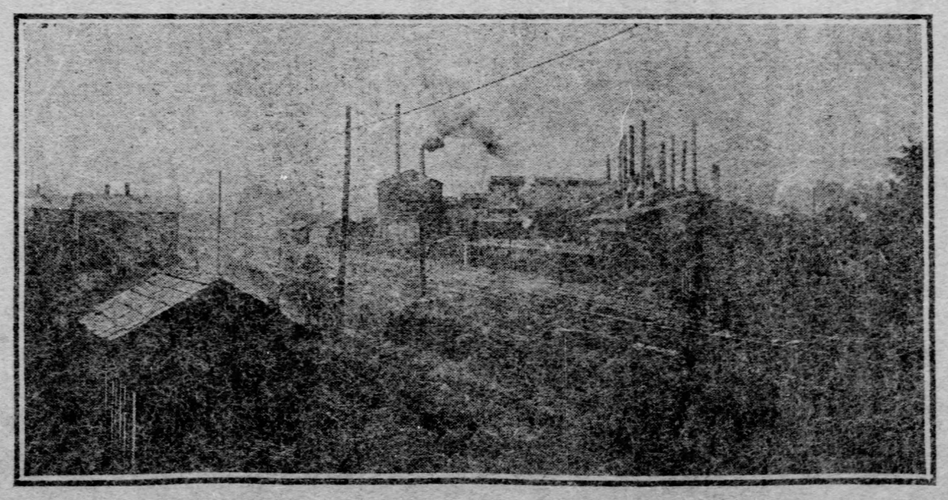

This Is the Mill of the American Steel Hoop Company Where the Amalgamated Association Has Declared a Strike.

NO MONEY TO PAY PRINTERS

Democratic Congressional Campaign Tied Up for Want of Cash.

G. O. P. TEXT BOOK

Republican Committee Issues Little Red Volume Replete With Facts.

COWHERD IS SHORT OF FUNDS

THE PITTSBURGH GAZETTE BUREAU,
Room 19, Postal Building.
WASHINGTON, D. C., Aug. 23.

The issuing of the Republican campaign text book has chased a cold chill along the spine of the Democracy. Especially is the Democratic congressional campaign committee worried over the appearance of this little red volume, so replete with Republican truths, tersely told. Chairman Cowherd of this committee has had enough worries lately, with orders pouring in from local Democratic leaders all over the country, for an aggregate of millions of documents to circulate among the voters, and no money to pay the printer. And now comes more trouble, in the shape of the Republican text book, which contains arguments, backed by facts, sufficient to convince the most skeptical voter.

Byron W. Holt, a statistician who can produce figures to show anything that is desired to demonstrate, has been assigned the duty of "throwing the harpoon" into the Republican text book. He has been told to dig up something to prove that "It isn't true," or if it is true, the Republicans did not do it. Mr. Holt is busy and the result of his efforts will be given to the public, providing that in the meantime Chairman Cowherd secures a few contributions, enough to pay for printing the deductions arrived at by the official statistician.

Meanwhile the efforts of the committee to capture the "40 doubtful" congressional districts is lagging. The sinews of war are not forthcoming and Chairman Cowherd is fearful of getting himself into the same kind of hole as James P. Kerr of Pennsylvania did when he was at the head of the committee. Kerr made himself responsible for certain printing and other expenses, believing that the contributions sufficient to pay for them would come in. But he failed to get the money and eventually had to pay about $10,000 out of his own pocket.

The congressional committee has figured that there are 40 doubtful congressional districts in which they have a chance to win and thus change the complexion of the house of representatives. A few weeks ago they started in to corral all of these districts and were merrily at work when they suddenly discovered that there was a shortage in the funds, and then it dawned upon them that the calculations that there would be plenty of money this year for the Democrats were false. Hence the congressional committee is waiting for the national committee to extend the first aid to the injured, and if it is not forthcoming there will be little done toward capturing that "doubtful 40."

L. W. STRAYER.

EX-GOVERNOR PATTISON LEFT A $9,000 ESTATE

His Once Comfortable Fortune Was Carried Down in Failure of Late W. M. Singerly.

[BY PRIVATE WIRE TO THE GAZETTE.]

PHILADELPHIA, Aug. 23.—Through a lawyer by profession, former Gov. Robert E. Pattison, who died on August 1, at his Overbrook home, left no will. The record filed with Charles Irwin, deputy register of wills, today, showed that Mr. Pattison left an estate valued at only $9,000. The personal property is valued at $5,000, and the real estate, including the Overbrook residence, as $4,000.

Mrs. Pattison renounced her right to act as executor in favor of William Russell Smith of 2030 North Broad street, her brother. Letters of administration in the estate were granted Mr. Smith today. The heirs are: Mrs. Anna B. Pattison, the widow; Lavina R. Pattison, a daughter, and Robert E. Pattison, Jr., a son.

Mr. Pattison possessed at one time what must have been a comfortable fortune, most of which he lost at the time the late William M. Singerly failed, carrying with him the Chestnut Street Trust Company and the Chestnut Street National bank.

GERMAN JURIST PRAISES WORKINGMEN OF AMERICA

He Urges His Government to Send Young Men to Learn the Methods of This Country.

By MALCOLM CLARKE.
[SPECIAL CABLE TO THE GAZETTE.]

BERLIN, Aug. 23.—A new book by the well known judge of the supreme court of Wuertemberg, Dr. Hintrager, entitled, "How the American Workingman Works and Lives," has just appeared and has been received and read with great interest. The author, who has spent considerable time among workingmen in all parts of the United States, writes in a most sympathetic manner about conditions in America, and tells his countrymen that German workingmen have much to learn from their brethren across the ocean.

He also recommends that the government of Wuertemberg ask for a special appropriation to enable it to send a number of young workingmen to the United States every year to learn American methods and inaugurate them on German soil, which he says would greatly aid German industry.

Senator Hoar Passes Comfortable Day.

WORCESTER, MASS., Aug. 23.—At 9 o'clock tonight, Gen. Rockwood Hoar said that Senator Hoar had had a very comfortable day, and while there is no substantial change tonight, his pulse was more regular and his throat caused him less trouble.

VICTORY LOST BY A BLUNDER

Select Council Failed to Pass Filtration Bond Ordinance Finally.

WIGHTMAN TO BLAME

Forgot to Take Last Vote on Bill—Meeting Today to Correct Error.

VERNER CONVERTS ATKINSON

With victory in its grasp and enough votes to pass the bill finally, the city administration failed yesterday afternoon to make the $5,000,000 bond ordinance a law, owing to a blunder committed in select council by President Wightman.

The ordinance was passed on third reading, 20 to 12, but Wightman forgot to put the measure on final passage. John Upperman caused him to lose his bearings by making a motion to adjourn before action on the bond ordinance was completed.

Council adjourned before the error was discovered. The leaders decided that the only way to remedy the mistake was to call another meeting, and President Wightman issued the call for this afternoon at 3 o'clock.

The news that the bond ordinance had been held up by a blunder came as a severe shock to Director Bigelow and Murry A. Verner, who were in the mayor's office.

"It is the stupidest thing I ever heard of," said Bigelow.

However, he did not blame Wightman as much as he did Upperman. He said Upperman should have waited until the ordinance had passed finally before making any motion to adjourn, but Upperman said when the vote on third reading was taken he supposed the vote was on final passage.

Consternation Among Leaders.

It was also discovered after the meeting that Wightman had failed to have the ordinance read the third time. The third reading of a bill is merely the reading of the title, but this was overlooked. The bill was called up by R. H. Douglas and A. H. Leslie moved that select council go into a committee of the whole to amend the ordinance. Leslie's motion was lost, 18 to 14, and Douglas moved that a vote be taken on third reading. Without having the title approved or the ordinance read the third time, Wightman stated that the ordinance was on third reading and told the clerk to call the roll. The vote on third reading was 20 ayes and 12 noes, it requiring just 20 votes to pass the measure.

Then Upperman moved to adjourn, making the motion in haste to anticipate Douglas, who was on his feet to move an adjournment to the second Monday of September. Wightman recognized Upperman, but Douglas moved to amend Upperman's motion by adjourning to September. Douglas' motion was defeated by 19 to 13 and Upperman's motion carried by the same vote. The councilmen were still leaving the council chamber when it was discovered that the bond ordinance had not been finally passed.

There was a hurried and excited conference in the mayor's office, attended by Verner, Bigelow, Wightman, Upperman, Councilman West and several others. The faces of Bigelow and Verner were a picture of dismay. Bigelow's lieutenants were hurried after the departing members in the hope of getting them back to hold another session, but the search proved fruitless. Then the question of calling another meeting for today was taken up. It was agreed that this was the only thing to be done. Special delivery letters were sent to the members.

Atkinson Locked With Verner.

The administration will have another fight on its hands today to get 20 votes. When the body met yesterday there were but 19 votes for the bond ordinance. Just before the meeting T. O. Atkinson of the Twenty-fifth ward, who had previously voted with the opposition, was called into Mayor Hays' private office, where he met Verner. The door was closed on Verner and Atkinson and locked, the key being given to the mayor's messenger. Atkinson came out in about 10 minutes.

Select council had barely been called to order when Atkinson made a motion to adjourn to the second Monday of September. The opposition had only 13 members present and could not hope to carry the motion, but the motion served the purpose for which it was intended and demonstrated that the administration had but 19 votes, or one short of the number necessary to pass the ordinance.

Although the meeting had been called for 3 o'clock, and a quorum was present at that hour, President Wightman did not call the body to order until 3:45. He had been instructed to wait for C. L. Zollinger of the Thirty-seventh ward, whom Bigelow claimed and who was expected to give the 20th vote for the bond ordinance. Zollinger failed to appear, although he was sought by Bigelow's messengers at every place where he might be found. When it was demonstrated by the vote on Atkinson's motion to adjourn that the administration was one vote shy, President Wightman started to prolong the meeting in hope of Zollinger appearing. He called up a street repaving ordinance and it was read and passed finally.

Atkinson Deserted Opposition.

In the meantime, the administration managers, concluding that they could no longer rely upon Zollinger, called out Atkinson. Atkinson went to the mayor's office again to see Verner. Douglas saw that delay meant loss to his side, and he called up the bond ordinance. Atkinson returned while the vote was being taken on the passage of the bill on third reading and he voted aye, giving the administration the victory, which was lost a minute later by the blunder of President Wightman.

Bigelow's lieutenants and councilmen were making a desperate hunt last evening for Zollinger, sending men to scour the city. They say if it is possible to reach him, whether in or out of the

Continued on Fifth Page, Third Column.

FINANCIER FORCED INTO BANKRUPTCY

Treasurer of Catholic University Is Declared to Be Insolvent.

SENSATION AT WASHINGTON

THE PITTSBURGH GAZETTE BUREAU,
Room 10, Postal Building.
WASHINGTON, D. C., Aug. 23.

Thomas E. Waggaman, long considered Washington's most solid millionaire, and who is treasurer of the Catholic university and a liberal patron of the arts, was today the object of bankruptcy proceedings. Financial and Catholic circles have been treated to a decided sensation.

The officers of the Second National bank, the National Bank of Washington and the National Metropolitan bank today filed a joint petition in the supreme court of the District of Columbia asking that Thomas E. Waggaman be declared a bankrupt within the meaning of the law. The petitioners state that Mr. Waggaman is insolvent.

These proceedings were precipitated by the announcement yesterday that Mr. Waggaman had made a deed of trust for $876,168.96 to secure the Catholic University of America for promissory notes soon to mature. This was additional security for the money advanced Mr. Waggaman for investment for the university. For several months there has been dissatisfaction with these investments. It is learned that at the banks named Mr. Waggaman has been rather slow in meeting obligations.

When the deed of trust was filed yesterday Mr. Waggaman was asked to invite voluntary proceedings in bankruptcy. This he declined to do, saying he could meet his obligations, and the three banks named then decided on joint action to force him into bankruptcy. They will ask that the deed of trust yesterday recorded be set aside. They will probably also ask to have set aside the deed executed in 1898, but recorded only yesterday, conveying to Dr. Daniel B. Clarke, father of his first wife, his office building at 917 F street, and his residence property for $75,000.

All kinds of rumors fill the air regarding the investment of the funds of the Catholic university, but it appears that the university is well protected by the security advanced. Mr. Waggaman's obligations in this and other cities are variously estimated from $100,000 to $1,000,000.

Mr. Waggaman has been paying the university the unusually large interest of 6 per cent per annum. About a year ago he was deprived of the collection of the rents of property belonging to the university. The $150,000 annually derived from this source had given him a working balance. Deprived of this, he rapidly became cramped.

MRS. PHIPPS REGRETS MISSION TO CHICAGO

Denial That Effort Was Made Toward Settlement of Divorce Suit—Mother Wants Her Children.

"Neither Lawrence C. Phipps nor Mrs. Phipps has made any overtures toward a settlement of their pending divorce suit," said Attorney James S. Young, when he arrived yesterday from Chicago, where a conference was held between Mrs. Phipps' attorneys.

"There is little truth in anything that is published in the Chicago dispatches," said Mr. Young. "Mrs. Phipps went quietly to Chicago and her coming gave rise to the rumor there that she would negotiate a settlement, or at least an amicable separation. This is all wrong. The regular routine will not be interrupted in the proceedings in the Denver courts, unless the unforeseen happens."

Mrs. Phipps returned from Chicago, accompanied by Attorney Young, early yesterday morning. When interviewed last night she said: "No, there has been no settlement effected as a result of my trip to Chicago. Yesterday, from Chicago, I filed another suit in the Denver courts, moving to quash the divorce proceedings instituted by my husband, on the ground that I was not properly served with the papers. We instructed our attorney in Denver to make the move. I cannot say what passed at the Chicago conference as something may yet come out, and besides my attorneys tell me that I like to talk too much anyway. I regret that our meeting in Chicago should have become public. I am sure I did all in my power to get out of Pittsburgh without making any fuss, and we all went quietly to Chicago. We went to the Auditorium annex, and I am very sure that there were not many who knew that we were there. It is true that I have refused absolutely to consider any proposition from my husband which does not include giving me the custody of my children at least half the year. I want my babies; they are mine."

AMBRIDGE WORKS BUSY.

Over 5,000 Are Men Employed and All Factories Are Being Merged.

AMBRIDGE, PA., Aug. 23.—(Special.)—For the first time since it was erected the great works of the American Bridge Company at Ambridge were yesterday placed in full operation, employing over 5,000 men. There has been moved to Ambridge all the departments of the company except the Syracuse bridge works at Syracuse, N. Y., which will be moved within the next few months.

The Walker works at West Homestead, Shiffler and the Keystone works of Lawrenceville have been moved. The forge shops at Ambridge will be completed in the early winter. The cost of erecting work has been reduced from $6 per ton, the cost at smaller mills, to $6 per ton.

Detectives Recover More Plunder.

Detectives yesterday recovered a lot more clothing, alleged to have been stolen in July by Venus Page, a colored domestic, from the house of F. C. Smith, at 815 Arch street. The detectives recovered at the house of the Rev. B. C. Woods, 3059 Burton alley, Pittsburgh, where the girl was employed, a lot of fancy work; from the house of Mrs. Nannie Cable, 3007 Burton alley, table linen and from the house of Mrs. Richard Stevens, Bellfield avenue and the Grant boulevard, wearing apparel.

OCEAN INTELLIGENCE.

Arrived August 23.

New York—Friedrich der Gross, Bremen; Ultonia, Trieste, Fiume and Palermo; Georgic, Liverpool.

Dover—Zeeland, New York.

Liverpool—Numidian, New York, for Glasgow.

Queenstown—Haverford, Philadelphia, for Liverpool, and proceeded.

Bremen—Prinzess Alice and Kaiser Wilhelm der Grosse, New York.

Moville—Ethiopia, New York, for Glasgow, and proceeded.

Sailed August 23.

New York—Kronprinz Wilhelm, Bremen, via Plymouth and Cherburg; Statendam, Rotterdam, via Boulogne; Aurania, Liverpool; Armenian, Liverpool.

Liverpool—Carpathia, New York, via Queenstown; Sylvania, Boston, via Queenstown.

Passed August 23.

Lizard—Patricia, New York, for Dover and Hamburg.

Tory Island—Ethiopia, New York, for Glasgow.

TODAY'S AMUSEMENTS.

GRAND OPERA HOUSE—High-class continuous vaudeville, headed by Charles Hawtrey and company, and embracing 15 acts, 1:30 to 10:45 p. m.

BIJOU—"Her First False Step," 2 and 8 p. m. EMPIRE—"Flanegan's Ball," 2:15 and 8:15 p. m.

WILLIAMS' ACADEMY—Rose Sydell's London Belles, 2 and 8 p. m.

EXPOSITION PARK—National league championship series, Pittsburgh vs. New York, 3:30 p. m.

KENNYWOOD PARK—Daily concerts by the Homestead Library band, and Rose and Lemon in cycle act.

SOUTHERN PARK—Vaudeville bill, afternoon and evening.

$5.00 Niagara Falls & Return $5.00
Saturday, August 27th, Via
Buffalo, Rochester & Pittsburgh Ry.

Your last chance this season to visit Niagara Falls for $5.00 for round trip, tickets good 5 days, trains leave depot, end 9th St. bridge, 9 A. M. and 10 P. M., City time.

TWO HUNDRED MEN SENT TO GIRARD

Non-Union Workers Secured to Take the Places of Amalgamated Members.

TRAVELED ON SPECIAL TRAIN

Two hundred non-union men left the Union station on a special train at 11 o'clock last night to take the places of the Amalgamated men who are resisting a reduction of from 28 to 71 per cent at the plant of the American Steel Hoop Company at Girard, O. The men had been secured from the upper and lower Carnegie mills of the Sharpsburg plant. The train consisted of two coaches and a combination baggage car. The latter was stocked with cots, clothing and food. It was at first intended to send the men to Girard on the regular train, which leaves Pittsburgh at 5:35 p. m. Not all the men were on time, and it was decided to charter a special train and take them into the works early this morning.

Another trainload will be taken some day this week to Youngstown, when the company will have sufficient workers to man the three steel hoop plants. The mill at Warren, O., has not been operated for nearly a year, and it is not expected any attempt will be made to resume at this plant until the two at Youngstown and the one at Girard are working satisfactorily.

The steel hoop company only needs skilled men, as the tonnage men are working under contract and the unskilled men have no grievance. At the three mills where the men are resisting the reduction only 25 per cent of the men employed are affected, and all the other men are working.

At first it was the intention of the company to secure men to man the Republic works, generally known as Wharton's mills, at South Twenty-fifth street. Later it as thought best to allow this mill to go along without special assistance until the three large hoop mills had been put into good condition.

All the national officers of the Amalgamated association are out of the city, with the exception of M. F. Tighe, assistant secretary. President Theodore J. Shaffer is still at his home ill. Secretary John Williams is in Chicago attending a wage conference with the Republic Iron and Steel Company. John Pierce, general organizer and assistant to President Shaffer, is at Youngstown, watching the situation. William Gibson, district vice president, and Richard Fitzgerald, vice president of the Sixth district, which includes Youngstown, Girard and Greenville, are also at Youngstown.

PITTSBURGH DETECTIVE WAS GIVEN BAD SCARE

Police Rescue Him from Mob of Strikers. Mill at Girard Is Forced to Stop.

[SPECIAL TELEGRAM TO THE GAZETTE.]

YOUNGSTOWN, O., Aug. 23.—Early this evening one man had a narrow escape from rough handling when he alighted from a Pennsylvania train and attempted to enter the works of the company in Girard.

He asked for Capt. Freed, the head of the police department of the Carnegie company, and was met with jeers and hoots from the crowd. He beat a retreat when several hundred men surrounded him and he went into the office of the railroad company. He called up the office of the company, some 100 yards away, and asked for police protection.

Fifteen special policemen rushed out to protect him but it was too late. The one policeman of the town had been called in by the strikers and he was taken to the office of the mayor. He was examined and said that his name was Fred Hodge of Pittsburgh, the head of the detective service of the company. He was later released and conducted in safety to the mills.

One of the contract men whom the Amalgamated association promised to allow to remain at work quit today. He is Tom Burns, roller on the 10-inch guide mill, with his crew. This will compel the laying off of that mill. At Girard, the special police succeeded in getting in a considerable amount of provisions without opposition this afternoon.

ONLY A TAME GOOSE IN SUSPICIOUS BOX

Secret Service Men Drowned a Pet Fowl That Had Been Sent President Roosevelt.

[BY PRIVATE WIRE TO THE GAZETTE.]

NEW YORK, Aug. 23.—Though Secretary Loeb, with his characteristic generosity, today declared that he was willing to take the blame for the drowning of a pet goose shipped to the president for use as a campaign mascot by two Syosset farmers, he has been fully exonerated by the president, and instead the secret service men in Oyster Bay are being severely censured.

When the president returned to Oyster Bay, William and Louis Crane, vaudeville artists in private life and farmers in summer, crated up the largest goose on their farm and expressed it to the president, with a note wishing him success and offering their pet as a mascot for the campaign. The box was wrapped up in paper and they forgot to leave a breathing hole for the goose. The station master at Syosset did not know what the package contained and sent a warning telegram to Secretary Loeb. When the mysterious box arrived Secretary Loeb gave it to the secret service men, who, while hundreds of villagers looked on from ashore, submerged it in the bay to kill its supposed explosive qualities.

As the box filled with water, a hissing sound issued from it, and the blood of the secret service men ran cold. They stuck bravely to the task until the hissing subsided, then opened the box, only to find within a drowned goose.

The Crane brothers were in town today and heard of the fate of their pet. They immediately annexed the blame to the burden Secretary Loeb already carries, but the president, it is said, feels that the secretary did only his duty, and that the secret service men should be taught to distinguish geese from high explosives.

FATHER'S TERRIBLE DISCOVERY

Finds Daughter With Throat Cut and Her Husband With Razor.

PARKERSBURG, W. VA., Aug. 23.—(Special.)—William Pullins, farmer, passed the home of his daughter, Mrs. Ben James while on his way to Belleville this morning. She went to the roadside and spoke to him, then went indoors. Pullins heard screams and entering the house found his daughter lying on the floor with her throat cut from ear to ear and her husband standing over her body with a bloody razor in his hand.

James claims his wife cut her own throat and he took the razor from her. The neighbors say James and his wife quarreled frequently. Mrs. James will die.

Hoop Plant Breaks Record.

The Pittsburgh Steel Hoop Company broke the record of any single mill in the country by turning out 1,570 bundles of cotton ties on Monday night. The best previous record of other plants was 1,495 bundles.

Knights Will Meet in St. Louis.

NEW HAVEN, CONN., Aug. 23.—The national board of directors of the Knights of Columbus today voted to hold the October meeting on Columbus day at the St. Louis exposition.

DIED.

MORELAND—At 1 a. m., MABEL LYON MORELAND, aged 22, daughter of Theodore and the late Elizabeth Moreland. Funeral notice in evening papers.

Next Atlantic City Excursion Thursday, August 25, Via Baltimore & Ohio Railroad.

$10 round trip, in coaches only, tickets good 16 days; $2 additional for tickets good in Pullman cars. Trains leave Pittsburgh 8 a. m., 6:30 and 9 p. m.

RINGGOLD BATTALION WILL MEET TODAY

COL. A. J. GREENFIELD, Commanding Officer. CAPT. JOHN KEYS, Late of Company A. J. W. ELWOOD, Corresponding Secretary. HOPKINS MOFFIT, Treasurer.

WASHINGTON, PA., Aug. 23.—The blue and the gray will again gather around the campfire at Fredericktown, Washington county, tomorrow and Thursday, August 24 and 25, when the 31st annual reunion of the Twenty-second Pennsylvania cavalry, Ringgold Battalion association, will be held and the famous McNeill rangers of the south will be present as guests. The affair promises to be an important one in Grand Army circles, and prominent veterans all over the country are expected to be present. Special music will be provided and the opening prayer will be made by the Rev. C. J. Feitt. The address of welcome will be made by George L. Hill, president of the association, and the response will be made by Col. Edward Campbell. An address will also be made by the Rev. J. M. Robinson.

There will be a campfire each evening at 8 o'clock. On the second day an excursion will be taken on the steamer Mason. The McNeill rangers, who had many conflicts with the Ringgold boys, will be present in a body. The reunion last year was held in the enemy's country at Winchester, Va., where entertainment was provided by the McNeill veterans. George L. Hill of Fredericktown is president of the association, J. W. Elwood of Coal Center is corresponding secretary, Hopkins Moffit of Centerville is treasurer and Andrew J. Greenfield of McKees Rocks is commanding colonel. The call for the meeting was sent out by Col. Greenfield.

PAYNE THREW WITNESS FEE INTO THE CONSTABLE'S FACE

Postmaster General Refused, Moreover, to Obey a Summons Calling Him Into Court to Testify in a Suit Against Chauncey M. Depew.

[BY ASSOCIATED PRESS TO THE GAZETTE.]

CHICAGO, Aug. 23.—Postmaster General Henry C. Payne was today served with a summons to appear in a justice court in this city on August 26 as a witness in a case against Chauncey M. Depew. The postmaster general did not receive the summons with pleasure and informed the constable, John Simmons, that he would ignore it entirely.

"Not only did he say that," declared Simmons, "but when I offered him 50 cents, and even added 10 cents for mileage, he threw the money in my face."

Last June, when Senator Depew was in Chicago attending the Republican national convention, he was sued by S. G. Brabrook of this city, who declared that he had in some manner been defrauded by a concern called the Penny Publishing Company, with which, he asserted, Senator Depew had been connected in 1892. The case was continued until August 26, and ever since then the constable has been trying to serve a summons on Postmaster General Payne. Today he located Mr. Payne in the Chicago club, after a long search.

"I have a subpoena for your appearance in Justice Caverly's court, August 26," said the constable.

Mr. Payne made no reply.

"It is the case of S. G. Brabrook versus Chauncey M. Depew," said the constable.

Still no reply.

"Here is 50 cents witness fee," said the constable, and still there was no reply.

"Here is 10 cents car fare," added the constable, and then he received a reply.

"I will ignore the summons and will not appear in that court under any circumstances," said the postmaster general. Then, according to Constable Simmons, Mr. Payne tossed the money at him and walked away.

The constable gathered up the 60 cents and returned to his desk in Justice Caverly's court.

MEMBERS OF CABINET GOING ON THE STUMP

Not One of the President's Official Family Is Left at Washington.

[BY PRIVATE WIRE TO THE GAZETTE.]

WASHINGTON, Aug. 23.—Secretary of War Taft left this afternoon for Vermont where he will take a hand in the campaign in that state. With his departure there is not a member of the president's cabinet left in Washington and the president himself is enjoying a vacation at Oyster Bay.

Some of the cabinet members are on vacation and others are out looking after politics. Secretary Shaw of the treasury is on his way east, where he is scheduled for a stumping tour. Mr. Shaw enjoys campaigning and would rather take part in a political skirmish than occupy the same time at a summer resort. Secretary Wilson of the agricultural department is making speeches up in Vermont.

Secretary Metcalf of the department of commerce and labor is on his way to California, where he will look after the interests of the Republican party and do some stumping. Postmaster General Payne has gone to his home in Wisconsin, stopping on the way at Chicago to confer with the Republican managers at that point and give them the benefit of his experience in running campaigns. Up in his home state he will put his shoulder to the wheel and while fighting in the ranks of the stalwart faction, he will do all in his power to prevent the factional trouble from endangering Republican success there.

Secretary of State Hay is at his summer home at Lake Sunapee, N. H. His vacation was interrupted by the Turkish trouble and he was obliged to come back to Washington long enough to settle that little matter. Now that that incident is disposed of he has gone back to New Hampshire, but will likely make several speeches during the campaign. Secretary Morton of the navy department and Attorney General Moody are on a cruise of inspection of the naval stations and will return here soon. Secretary Hitchcock is away on his vacation and will not return for several weeks.

L. W. STRAYER.

HAS NO LOCAL EFFECT.

New Officers of Wabash-Pittsburgh Terminal to Attend to Minor Matters of Routine.

In order to have in New York representatives who can take care of the routine detailed work of the executive department, the stockholders of the Wabash-Pittsburgh Terminal railway have added two new offices to the roster of the road.

The statements that J. W. Patterson, Sr., who is vice president and chief engineer of the road and handles for it practically all local executive matters, would be displaced or affected by the additions is without any foundation whatever.

The new vice president is A. H. Calef, secretary-treasurer of the Missouri Pacific and other Gould lines. John C. Otteson, secretary-treasurer of the Wabash Railroad Company, is the new assistant secretary and treasurer of the Wabash-Pittsburgh Terminal. Both will have their headquarters in New York.

WHEN HE PICKED UP HEAD IT WAS THAT OF HIS SON

CHICAGO, Aug. 23.—A young man, about 22 years old, was killed by a train tonight, and a patrol wagon in charge of Police Sergeant Patrick Reilly, was sent to convey the remains to the morgue. For some time the head could no be found, but it was finally picked up by Sergeant Reilly, who found that it was the head of his own son, Patrick J. Reilly.

Not a Tree Left Standing.

TONY, WIS., Aug. 23.—Further reports from lumbermen returning from the forests indicate damage to standing timber through the northeast portion of Gates county, amounting to $1,000,000. Not a tree stands in the path of the storm, which was five miles wide and extends from the Flambeau river to the eastern end of the county, a distance of 12 miles.

World's Fair Cheapest Fare.

$12 Road Trip from Pittsburgh.

Pennsylvania First-Class Lines Sept. 1st, good in coaches, 7-day return limit. Season, 60-day and 15-day tickets sold daily. Get details at Pennsylvania Lines ticket offices.

GOLD STANDARD IN FORCE IN PHILIPPINES

New Currency Is Popular and Change Was Made Without Disturbing Business.

[BY ASSOCIATED PRESS TO THE GAZETTE.]

WASHINGTON, Aug. 23.—When the new currency system was proposed for the Philippines there were predictions in some quarters that the conservative islanders could not be readily induced to surrender the Mexican dollars and the Spanish coin, with which they had been familiar so many years, in favor of the new Philippine peso proposed by the commission. But reports received here show that the change has been made smoothly and more expeditiously than was thought possible. Col. Edwards, chief of the insular bureau, has just received the following letter from Henry C. Ide, secretary of finance and justice of the Philippines, dated Manila, July 22, bearing on this subject:

You will be interested in knowing that our new currency scheme has made great progress since I last wrote you. Nearly all of the business houses have, by common consent, put their business on the basis of the new currency. In all the provinces it is found in free circulation, and the people now object strenuously to taking any other currency. The old currency has been very largely brought into the insular treasury for recoinage or the Mexican has been exported. What little Mexican there is in the islands is now flowing out because it has a pretty good market in China, and the abnormal prices that were paid for it for a time in the Philippine islands have ceased with the special demand for it, and exchange on Hongkong is substantially at par at the present time.

The whole of the old currency will not be eliminated until our taxing law gets fairly to work, but for all practical purposes the new currency will have eliminated the old and taken its place by January 1, 1905. It is no small achievement for our government to have eliminated $30,000,000 or $40,000,000 of debased currency and have substituted for it a currency based upon the gold standard, all within less than one year and six months, and without a tremendous jar.

GEN. NOGI RECALLED.

Mikado Is Reported to Have Supplanted Him by Field Marshal Marquis Yamagata.

BERLIN, Aug. 23.—In a dispatch from Liao-Yang, under date of August 23, the correspondent of the Lokal Anzieger says:

"It is rumored that the mikado has recalled Gen. Nogi, and has ordered Field Marshal Yamagata, chief of the general staff at Tokyo, to assume command of the besiegers at Port Arthur.

"The indications are that the initiative is about to pass to the Russians. The Japanese plan of campaign, including the attack upon Liao-Yang, has apparently been deranged by the unexpectedly stubborn resistance at Port Arthur.

"Gen. Kuroki's army has been withdrawn to the south of the Taotse river, and only outposts are near the river. Japanese troops under Gen. Ukashima are reported to be in the Liao river valley."

BATTLESHIP SEVASTOPOL IS INJURED BY MINE

TOKYO, Aug. 24.—9 a. m.—Admiral Kataoka reports that as the Russian battleship Sevastopol was emerging from Port Arthur yesterday, she struck a mine, after which she was seen to be listed to starboard. She was towed back into the harbor.

MACCABEES' UNIFORM RANK ELECTS NEW COMMANDER

ST. LOUIS, Aug. 23.—At the convention of the Supreme division, Uniform Rank, Knights of the Maccabees here today, the resignation of Maj.-Gen. Scott of Toledo, O., was tendered and accepted. The convention then by unanimous vote elected as his successor Adjt.-Gen. W. H. Sleiger of Cleveland, O. Milwaukee was chosen as the meeting place for 1907.

Trainmen's Conference Postponed.

The Brotherhood of Railway Trainmen, who have a grievance with the Ft. Wayne system of the Pennsylvania lines, did not confer with the officials of the company yesterday. A. M. Schoyer, general superintendent, and George L. Peck, general manager, were in Chicago on business and Superintendent Whiter is on his vacation. A conference will be held today if the officials arrive from Chicago in time.

After Evanston's President.

CHAMPAGNE, ILL., Aug. 23.—Dr. Edmund J. James, president of Northwestern university, was unanimously elected president of the University of Illinois this afternoon. It is not known whether he will accept.

RUSSIA'S BOATS DO NOT BUDGE

No Attention Paid to Expiration of Time Limit Set by China.

BRITISH CONSUL IS PRODDED

[ASSOCIATED PRESS CABLE TO THE GAZETTE.]

SHANGHAI, Aug. 23.—Noon—The final time limit allowed by the taotai of Shanghai for the Russian cruiser Askold and the torepdo boat destroyer Grozovoi to disarm has passed without compliance with this order.

A meeting of the foreign consuls was held this afternoon, but the Russian consul general, M. Kleinmenoff, was absent and no definite course of action was decided upon. The taotai has requested Sir Pelham Warren, the British consul general, to order that the repairs to the Askold be stopped.

A Japanese fleet is outside the harbor awaiting developments. A visit to the Askold shows that her hull is not in condition to go to sea. The repairs on her boilers and funnels have been rushed, but the replacing of damaged plates on her hull has been pursued in a desultory manner.

Certain promient American firms have made a request upon American Consul General Goodnow for the protection of cargoes and wharves near the Askold. The request was forwarded by Mr. Goodnow to Rear Admiral Stirling, in command of the American fleet, who has the matter under consideration.

WASHINGTON, Aug. 23.—Acting Secretary of State Adee has cabled Minister Conger at Pekin a request that he report as soon as possible the facts concerning the situation at Shanghai. A similar request also has been addressed to Consul General Goodnow at Shanghai, and Consul General Fowler at Chefoo.

Although no admission on that point is yet obtainable, it is believed that instructions have been sent or will be sent to Rear Admiral Stirling to co-operate with the minister and consuls in the protection of American interests in the treaty ports.

LONDON, Aug. 24.—The Standard this morning unable to conceal its disappointment that the United States government is not prepared to protect the neutrality of China at Shanghai, editorially contends that the United States could have taken the lead in the matter without arousing the jealousies and suspicions that must follow intervention by any European power.

STARTING FREIGHT HOUSE.

Contract Awarded by the Wabash—New Bridge for Lake Erie at Beaver.

James Corcoran of Pittsburgh has been awarded the contract for the foundations of a freight shed to be built at Liberty avenue and Ferry street for the Wabash. The contract calls for an expenditure of about $75,000. The station will be used for city freight. The main station is to be at South First and Carson streets.

The Pittsburgh & Lake Erie has awarded to the McClintic-Marshall Construction Company of this city the contract for a steel bridge at Beaver. The bridge will be double-tracked and so built as to allow the addition of two more tracks. The piers will be of concrete.

New Hospital Ready for Patients.

The Suburban General hospital at Bellevue is now ready for patients. The last of the furniture was set up yesterday and the operating room has been fixed up. The directors will meet at the hospital tomorrow night, when arrangements will be made for the dedication, which will take place in about a month.

IMPATIENT CROWD SAW NO BATTLE

Nearly 15,000 People Waited for Three Hours in Riverview Park and Were Disappointed.

BAND CONCERT NOT GIVEN

Almost 15,000 persons stood about the damp hillsides of Riverview park, Allegheny, for more than three hours last night, waiting for the sham battle and drill that were given by a battalion of the Fourteenth regiment. The exercises that were to have started at 7 o'clock were not commenced until after 10, and during the interim 50 policemen battled to keep the impatient crowd off the parade ground on the summit of the hill overlooking Kilbuck hollow. As it was, not more than 500 people witnessed the sham battle, as it was held in Kilbuck hollow instead of on the parade ground, where the expectant crowd waited. The reports of the volleys of musketry in the hollow was all that was offered the thousands who traveled in crowded cars to witness the mimic battle. And after the most elaborate preparations no band concert was given at the new shelter house, the dedication of which was the occasion of all the proceedings of the evening. Not more than a few score of people saw the shelter house, as it was a mile away from where the crowd was assembled. If the structure was dedicated at all, the exercises were done at long range, for at no time were either the guardsmen or crowd within half a mile of the building.

The miscarriage of plans started when several of the companies of the Fourteenth regiment were taken in street cars to Woods Run and Perrysville avenues, and entered the park at the upper Woods Run avenue entrance. As this is more than a mile from Kilbuck hollow, almost an hour was lost by the soldiers in wandering over the dark hills of the park before they arrived at the assembly ground. Then innumerable other hindrances interposed and caused delays that were unlooked for. The sham battle that was to have started at 7 o'clock was more than two hours late, and as the public had not been informed that it was to take place in Kilbuck hollow, instead of on the hill, the guardsmen had but a few spectators, who were attracted by the first volleys fired. The march from the lower end of the hollow to the parade ground consumed another half hour.

It was a tired and impatient crowd that greeted the six companies of the Fourteenth when they filed into the parade ground. The drill lasted but a few minutes, and in disappointment the thousands who had waited so long turned in disgust to the street cars. Seldom since the park was opened has there been so many people in it, and as Riverview is accessible by but one street car line it was long after midnight before the last of the crowd succeeded in leaving the park entrances. Because of the lateness of the hour it was decided to have no band concert. Director McIlvain, who has planned so long for the dedication of his first shelter house, could not be found last night, and it is not known whether he intends to have another dedication at which the crowds can get a look at the building and witness the dedicatory exercises.

Burglars in the Bloomfield District.

Burglars entered the house of Samuel Kelley, a real estate agent, at Millvale and Friendship avenues, last night shortly after 10 o'clock, but were scared away before they secured any booty. Joseph Kelley, a son of Samuel Kelley, heard the burglars at work in the third story and telephoned to the police at No. 5 station. Lieut. Lawrence Bartley and a squad of patrolmen went to the house, but the burglars had taken alarm and fled.

Royal Arcanum Outing.

Revenue Council, No. 101, Royal Arcanum, will give a river outing for its members and friends next Saturday. The steamer Mayflower has been secured for the day and will make a trip in the afternoon and another in the evening, starting from the foot of Market street. Music and refreshments will be made a feature on board.

Colored Voters Form Club.

Colored voters of North Braddock last evening organized the North Braddock Afro-American Republican club. The following officers were elected: President, J. P. Price; vice president, E. C. Brown; secretary, John Wanzer; assistant secretary, A. R. Perry; treasurer, Joseph Scott.

KLEBER,
43 YEARS IN PITTSBURGH.
221-223 Fifth Avenue.
The ONLY ONE PRICE Music Store in the State. Manufacturers of the great Pittsburgh Piano—the KLEBER.
Factory: Greensburg, Pa.
Agents for the famous KNABE PIANO.

If you are thinking of buying a piano fill out this coupon:
COUPON.....
Please mail a copy of your "Twenty-six Old-Time Songs" to my address free of charge.
.....
.....

ARE GUESTS AT HAMILTON HALL

Out-of-Town Merchants and Friends Given Cordial Welcome By the Music House.

ALL ENTHUSIASTIC IN PRAISE.

Very popular has become Hamilton Hall, 531 and 533 Wood street, among the trade excursionists. The out-of-town merchants and their friends find it an agreeable and convenient place as headquarters and fully express their appreciation of the cordial hospitality extended to them by Pittsburgh's big music house.

Hamilton Hall is conveniently located in Pittsburgh's business center, and visitors will have every courtesy shown them.

Hamilton's is the largest music house in Western Pennsylvania and has been established for over a third of a century.

In their twenty piano sales room are exhibited for sale the pianos of 10 leading American manufacturers, including A. B. Chase, J. & C. Fischer, Hamil-Tone, Schumann, Smith & Barnes, and other celebrated makes.

They sell everything musical and only the best of everything. Pipe and reed organs for church, chapel, school and home; music boxes and tune sheets; cornets, trombones, clarionets, oboes, 'cellos, violins, etc., made by the most famous French, German and Italian makers; flutes, fifes, drums, guitars, banjos and mandolins.

The sheet music department is one of the finest and most complete in this country.

Excursionists should not fail to drop in and get copies of the latest popuar hits in songs and instrumental music, which Hamilton's are selling to excursionists at special prices, ranging from 15 cents to 50 cents.

All visitors are made to feel that, whether they wish anything in the musical line or not, they have the freedom of Hamilton Hall, and are most heartily welcome.

Radium White Lead
makes the best white paint.
ALL DEALERS.
Ask us for pamphlet.
W. W. Lawrence & Company,
Paint and White Lead Makers,
PITTSBURGH.

CUT OUT That Money Waster. We'll Do Your Plumbing Properly
AND AT SMALL EXPENSE, TOO.
WELDON & KELLY CO.
205 Wood Street.

YANKEE DOLLS Manufactured in the United States.
RAG AND STUFFED DOLLS
Manufactured Here and Abroad.
INDESTRUCTIBLE DOLLS
Dressed and Undressed.
Large Assortment at
J. G. LAUER'S TOY HOUSE,
620 LIBERTY STREET.
Open 8 A. M. to 5 P. M.

EDUCATIONAL

BUCKNELL UNIVERSITY,
Lewisburg, Pa.
John Howard Harris, LL. D., President.
A SCHOOL FOR ALL.
BUCKNELL COLLEGE—With seven courses leading to degrees in Arts, Philosophy, Jurisprudence, Science, Chemistry, Biology and Civil Engineering. Large faculty; 12 modern buildings. Healthy community. Library contains 25,000 volumes. Fixed and working capital one million dollars.
BUCKNELL ACADEMY—A school for young men and boys; prepares for college and technical schools; separate buildings and teaching force.
DEPARTMENT FOR WOMEN—Thomas A. Edwards, A. M., Dean; comprises full collegiate courses and an institute with literary and Classical Courses.
SCHOOL OF MUSIC—E. Aviragnet, director; courses open to both sexes. Diplomas awarded upon completion of course.
For catalogue, etc., address:
WM. C. GRETZINGER, Registrar,
Lewisburg, Pa.

WESTMINSTER
MUSIC DEPARTMENT.
Professor Martin Luther Peterson, after a year's absence, returns as director. Miss Ella Warner will continue as assistant. The pianos have been thoroughly renewed and everything promises well for the department.
College will open Wednesday, September 7, 1904.
For particulars address
President R. G. Ferguson,
New Wilmington, Pa.

TWENTY-FOURTH YEAR.
PITTSBURGH ACADEMY,
Full literary and business courses. Prepares for any college, for teaching or for business. Literary training, natural science, mechanical and architectural drawing, modern languages, elocution and art, shorthand and typewriting, military training. Twenty-three able and experienced teachers. Call or send for hand book. Office open daily. Fall term will open September 6. J. WARREN LYTLE, President.
Diamond and Ross sts.

MAPLEWOOD—40 boys prepared for business or college; fine gymnasium; athletic field; location most beautiful; modern equipment; little boys admitted; boys failures in other schools become successful students; we all work then play; no tobacco. J. Shortlidge (Yale), A. M., Prin., Concordville, Pa.

CATHEDRAL SCHOOL OF ST. MARY.
Garden City, Long Island, N. Y.
A school for girls, 18 miles from New York. Delightful location; college preparatory; music and modern languages. Miss Annie P. Gibson, Principal.

What Educators Say Regarding the
Actual Business College.

Prof. W. H. Sadler, President of the Business Educators' Association, said: "You have the only perfect system of actual business instruction, in fact, you struck the keynote of Actual Business Practice fifteen years ago."

Prof. Dolan, former Principal of the Ralston School, said: "Having examined your system of bookkeeping, I am convinced that it is based on true educational principles."

Prof. J. C. Smith, author of a work on bookkeeping, said: "You have the grandest thing ever devised in our line of business."

Prof. C. B. Wood, Principal Pittsburgh High School, said: "I am convinced that you do teach by Actual Business Practice. You have a grand system of instruction; in fact, the best that I have ever seen."

Prof. C. W. Campbell, late President of the Youngstown Business College, said: "My commendation of the utility and superiority of your system of teaching bookkeeping and business—too much cannot be said in praise of it."

Prof. J. B. Jorden, author of Jorden's System of Bookkeeping, said: "Although I am an author of a text-book on the science of accounts, I think so much of your system of Actual Practice that I am anxious to secure your consent to use it in my college."

Prof. Steel, of Canton, O., said: "I have been teaching bookkeeping for twenty years; I have examined all systems, including yours, but your system is the best, and I desire to adopt it for use in my schools."

Practical Preparation for Profitable Positions.
ACTUAL BUSINESS COLLEGE
(Ten-Cent Store, opposite Farmers Bank.)
No. 310 Fifth Avenue, Pittsburgh, Pa.

Efficiently conducted by responsible Pittsburgh educators and established twenty-five years. Day and night school for young and middle-aged men and women. Commercial, Shorthand, Typewriting, Penmanship and English Departments. Write for Catalogue or visit our Miniature Business World.
Free Employment Department for students and the public. 'Phone 2256 Court. The Faculty invites the attendance of ambitious students and the patronage of prudent parents and guardians.
Owing to the increased attendance and facilities, the following teachers have been added to the Faculty: J. H. Schaffer, J. D. Crawford, Miss Herbert, Miss Smith, Miss English.
Specialties: Modern Commercial Training, by Actual Practice, Gregg's Shorthand, Expert Typewriting.
M. J. CONNER, President. J. A. CONNER, Secretary.
Make arrangements now. Office open daily and evenings till 9 o'clock.

LARGE TRACTION PLANS SUCCEED

Local Capitalists Will Build Lines Up Allegheny and Along B. & O. Railroad.

BOND ISSUES OF $2,600,000

Two big electric railway projects, backed mainly by Pittsburgh capital, have just been brought to the point where their success seems assured. One is called the Pittsburgh & Allegheny Valley, and the other the Meyersdale & Salisbury. The capital stock and the bond issue of the first is $1,100,000, and the second $1,500,000. O. W. Kennedy, formerly manager of the H. C. Frick Coke Company, and now president of Orient Coke Company, is president of both lines, and well known business men of Pittsburgh and of the sections through which the roads are to be built are represented in the directorates. William W. Staub, who has been prominent here before in electric railway projects, has promoted both of the new lines.

The contract for the construction of the Pittsburgh & Allegheny Valley line has been awarded to Smethurst, Allen & Baker of Philadelphia. Representatives of that firm will be in Pittsburgh today to attend to the contracts for various parts of the construction, for equipment, etc. It is understood that McCann, Smith & Bennett of Greensburg will do the grading part of the work. The general contract amounts to between $500,000 and $750,000.

From Oakmont to Apollo.

The Allegheny Valley line is to extend from Hyde Park, Apollo and Leechburg, to Oakmont. At Oakmont it will connect with the new line of the Pittsburgh Railways Company. The line now being built by Keeling & Ridge and financed by William Stone and other Pittsburghers, to run from Indiana to Latrobe, will ultimately be connected with this line so that the present project serves as an important link in a system that will connect Pittsburgh with many large towns to the east.

The first part of the line to be built will be the section between Leechburg and Apollo. The rights of way have been secured, and if the present plans can be carried out cars will be operating on that end of the line by December 1. The Leechburg Electric Light Company will be absorbed by the new railway company, which will make the electric light business along its route one of its most important features. The power plant will be built either at Leechburg or at Hyde Park. The company has secured 100 acres of coal near Hyde Park and desires to locate its plant near the mine, so that it can most economically secure its fuel.

Park Near Leechburg.

Leaving Oakmont, the route of the line will be through Parnassus, New Kensington, Arnold and Valley Camp to Vandergrift, Leechburg, Hyde Park and Apollo. The entire length of the new line will be about 40 miles and the population through that section will average 5,000 per mile. To increase still further the travel, a park will be established near Leechburg.

As stated, O. W. Kennedy is president of the company. The other officers are: Vice president, Hon. John G. Cochran, Apollo; treasurer, W. J. Ward; secretary, Dr. J. D. Orr; directors, Hon. S. M. Jackson, Apollo; J. Klingensmith, Leechburg; William Gibson and William W. Staub, Pittsburgh, and Messrs. Kennedy, Cochran and Orr.

The Meyersdale & Salisbury line, the second project of the same capitalists, is even a larger one than the Allegheny Valley line. Its construction contract has been taken by Thomas Degan & Co. of Philadelphia. The company has an option on the Cumberland & Westernport line, running from Cumberland, Md., to Lonaconing, on George's creek, via Frostburg, a distance of 17½ miles. To connect with the line it is proposed to build 15 miles of new road across Big Savage mountain from Boynton, Pa., to Frostburg, Md. The power house will be built at Boynton. The number of residents per mile is about 3,000, exclusive of the present Cumberland & Westernport. Including the population served by that road the average will be from 5,000 to 7,000.

Have Private Rights of Way.

The towns of Meyersdale and Salisbury themselves are large and important ones, which offer good opportunities to a traction company. The president of the company is O. W. Kennedy. J. W. Tryale of Pittsburgh is vice president; W. J. Ward is secretary and H. L. Borland, treasurer. The board includes Messrs. Kennedy, Tryale, Borland, William Gibson, Homer J. Lindsay and William W. Staub.

As far as possible, the new lines are to be built on private rights of way. Heavy steel will be used and modern equipment furnished throughout. The engineering work has been done by R. W. Hunt & Co of Pittsburgh and favorable grades and curvature have been secured.

Some large contracts for equipment will be let shortly for the roads, and it is intended to rush construction with all possible speed. The underwriting of the bonds has been accomplished, in large part, in this city.

Labor Day Committee Met.

The general Labor day committee met last evening at the office of the Union Workingmen's Political association, 210 Fourth avenue. The meeting was somewhat lively, caused by a charge of negligence against one of the members. The sub-committees reported that everything had been done that would be of any benefit to the parade and the exercises in Schenley park.

To Institute New Aerie.

A new aerie of the Fraternal Order of Eagles will be instituted at Waldorf hall, Sandusky street, Allegheny, this evening. About 150 residents of the North Side will be initiated as charter members. William M. Enright, a hotelkeeper of Allegheny, secured the credentials for the new lodge. After the installation exercises a banquet will be held.

West Liberty Safe Blown.

Burglars entered the store of Gilfallin & Orr in West Liberty borough early yesterday morning and after blowing off the doors of the safe carried away $78.50 and some valuable papers. Entrance was gained by taking out a rear window. The county detective was notified.

The Last of the Season.

On Thursday, September 1, Pennsylvania R. R. will run the last of the Special Seashore Excursions for season of 1904. Ten dollars round trip in coach ; only; $12.00 in sleeping or parlor cars when accompanied by regular Pullman tickets. Tickets good sixteen days, including date of sale. Special train leaves Union station on above date at 8:55 a. m. Evening trains at 4:55, 9:00 and 10:00 p. m.

Off for an Eastern Trip.

Mr. William L. Taylor, head of the well-known furniture firm of Taylor Bros., and Mrs. Taylor, accompanied by her sister, Miss Jane Denham of Dithridge street, East End, will spend the next three weeks at Atlantic City, Ocean Grove, Cape May and other points of interest on the Jersey coast. They started on their outing last Saturday morning. Returning home they will stop over for a few days in Philadelphia, where they will be the guests of the Rev. Andrew Todd Taylor, a brother of Mr. Taylor.

$5.00 Niagara Falls & Return.

Saturday, August 27th, Via B., R. & P. Tickets good 5 days. Two through trains leave P. & W. Depot, Allegheny, 9 A. M. and 10 P. M., City time.

SUNDAY SELLERS HEAVILY FINED

Eight North Side Store Keepers Were Given Maximum Penalty at Hearings.

ONE DEFENDANT ESCAPES

Hearings were held in 20 cases brought against Allegheny storekeepers by T. P. Gamble, agent of the Allegheny County Sabbath Observance association before Justice Walker of Wilkinsburg yesterday afternoon. The suits were entered last week by Agent Gamble and in each case the defendants were charged with violating the blue laws by selling goods on Sunday. Guiseppe Guarino, an Italian fruit dealer of 716 East street, declared on oath that his store had not been open on Sundays for 12 years, and on being fined he declared he had no money and succeeded in escaping from Constable McKalip.

In eight of the cases the maximum fine of $25 and costs, amounting to $30.10, was assessed and the defendants paid their fines. Sentence was suspended in eight cases on the payment of the costs, two were held for a further hearing tomorrow morning and J. H. Simpson of 604 West Lacock street, was sentenced to 30 days to jail for non-appearance at the hearings.

Those who were sentenced to pay $25 and costs were: John Marsh of 222 Craig street; Frank Henry, George S. Merriman, 310 West Lacock street; Samuel Ferguson, manager of the Twin City Cigar factory; Lyarioto Guiseppe, 816 East street; G. Karengelen, 111 East Ohio street; J. E. Schauer, 705 East street, and John Colin, 531 Second street.

Those against whom sentence was suspended on payment of costs were Mrs. L. M. McElhaney of 632 West Lacock street; Mrs. Ada Caskey of 526 West Lacock street; Mrs. Margaret Wiggins of 702 Rebecca street and 308 School street; James Stateskis, Mrs. Cathrine Gfrer, 814 Middle street, and Mrs. J. E. Schauer of 705 East street. Guiseppe Guarino of 716 East street.

Two informations against Frank Bondi and wife of 812 Madison avenue for selling playing cards were held over till tomorrow. After the hearings G. Karengelen made informations against three of his neighbors, Athen, Gustave and Peter Antonoplos of 423 East Ohio street, for selling ice cream, soda and candy last Sunday. The cases will be heard next Tuesday at 1 p. m. before Justice Walker.

BUSINESS MEN FIGHT.

Woman Responsible for Their Appearance at Central Station.

Magistrate Vitchestain had before him at Central station yesterday morning J. W. Arrott of Sewickley and James W. Handy, a broker, who had a battle on Monday evening at Liberty and Sixth streets. Both were charged with disorderly conduct.

Mr. Arrott testified that he had been walking up Sixth street with a woman and stopped in the Hotel Anderson to buy some papers. The woman proceeded as far as Liberty street, where, she declared, Handy insulted her. When she told Arrott of it, the latter punched Handy and Policeman O'Malley arrested both of them. Handy denied that he had insulted the woman and declared he knew her intimately. Both were discharged.

SCHOOL CONTROLLER MADE CHIPS FLY

School Controller M. J. Rosenberg of the First ward, McKeesport, chopped down a high board fence on the school property in Market street. Samuel Warris of Pittsburgh, who has the contract to erect the Elks' temple adjoining the school building, it is alleged, fenced off a large portion of the schoolyard to store supplies. Controller Rosenberg notified him several times to remove the fence, but the order was not heeded and he cut the fence down yesterday.

Jews to Observe Zion Day.

Zion day will be celebrated today at Kennywood park by the Jewish population of Western Pennsylvania. The observance of this event will bring together the 20 Zionist societies in this vicinity with a membership of over 3,000. A program of athletic sports has been arranged and a baseball game will be played by Tipereth and the Zion literary societies. Nossakof's orchestra will furnish music for dancing all day and in the evening a band concert will be given at the pavilion.

Allegheny Knights Have Good Time.

A telegram from Omaha, Neb., yesterday informed the friends of Allegheny Commandery, Knights Templar, that the latter had arrived there and all arrangements had been carried out as intended. Sir Harry Lowrie, chairman of the arrangements committee was unanimously elected to act as grand commander for Allegheny commandery at the conclave in San Francisco. Sir Oscar Schutz and his famous brass band are furnishing entertainment for the pilgrims.

Money Matters Made Trouble.

At a hearing before Magistrate Negley yesterday A. W. Linderman's wife and daughter appeared against him and testified that the man had abused them. Linderman said that he gave his wife $60 early in the week, and that she refused to give him back any of the money when he asked for it. Linderman was arrested Monday night on a charge of disorderly conduct. He was ordered to forfeit $50 or go to the workhouse for 30 days.

Dardaia Warrant Returned.

Sheriff Dickson yesterday received an order from Gov. Pennypacker withdrawing the death warrant for Reno Dardaia, who was to have been hanged Thursday. The sheriff mailed the warrant back to Harrisburg. This gives Dardaia a chance to have his case reviewed by the supreme court, which meets here October 10.

Says Schwab School is the Finest.

George J. Golden, a school teacher and manual training instructor of Manila, visited the Charles M. Schwab manual training school in Homestead yesterday. Mr. Golden, who is making a tour of the United States, declared the Schwab school the finest he had seen in this country.

Next Atlantic City Excursion Thursday, August 25. Via Baltimore & Ohio Railroad. $10 round trip, in coaches only, tickets good 16 days; $2 additional for tickets good in Pullman cars. Trains leave Pittsburgh 8 a. m., 6:30 and 9 p. m. morrow.

W. M. Laird Co.

Dollar Oxford Bargains

and don't you miss 'em.

Many lines, both Men's and Women's $2.00 and $3.00 Oxfords, in both black and tan leathers, on the bargain tables for

$1.00 the Pair

Women's $3.00, $3.50 and $4.00 Tan Oxfords now $2.00.

Men's $4.00, $5.00 and $6.00 Tan Oxfords, now $3.00.

Not odds and ends, but new, choice stock.

W. M. LAIRD CO.,

404-406-408 Market St.

Stores Closes 5 P. M. Wednesday, August 24, 1904.

HORNE-STEWART Co

First Arrivals of Fall Suits and Top Coats

Styles and patterns for fall were settled upon a little earlier than usual this year, and as a result we are able to show you today a full line of

Suits
Top Coats
Rain Coats

For Men and Young Men

There are suits here for every occasion, college suits, business suits, dinner suits and the conventional swallow tail suits for evening dress—all are perfectly cut and tailored and marked at about

½ Made-to-Measure Prices

It is the smartest and best clothing you will find in these two cities.

Order by Mail **233-235 FIFTH AVE.** Or by 'Phone.

Pennsylvania Railroad

LAST OF THE SEASON
SIXTEEN DAY EXCURSION TO

Atlantic City---Cape May

AND OTHER SEASHORE POINTS

SEPTEMBER 1, 1904, OVER LABOR DAY Round Trip Rates

FROM PITTSBURGH

$10 Good only in coaches $12 Good in Pullman cars in connection with Pullman tickets

Proportionate rates from other points. Special train, of Pullman parlor cars and coaches, leaves Pittsburgh 8:55 a. m., arrives Atlantic City 8:35 p. m., via. Delaware river bridge route, without change.

Consult ticket agents, or address Thomas E. Watt, P. A. W. D., Pittsburgh, Pa.

J. R. WOOD, Passenger Traffic Manager.

GEORGE W. BOYD, General Passenger Agent.

Sale Ten Million Boxes a Year.

The BEST HOT WEATHER MEDICINE

Cascarets

CANDY CATHARTIC

10c, 25c, 50c. THEY WORK WHILE YOU SLEEP All Druggists 634

PREVENT ALL SUMMER BOWEL TROUBLES

33% Discount

On fur repairing and remodeling—

Fine Collection of Russian Sables just received—

Coats made to order at summer prices—

Winter models are ready—

PAULSON BROS. CO., 515 Wood St.

THE KEELEY CURE has been used successfully for 21 years.

Cures Drink Habit and Drug Users.

The Keeley Institute, 4246 Fifth ave., Pittsburgh.

MANUFACTURERS.

OLIVER Iron & Steel Company,

ESTABLISHED 1863.

MANUFACTURERS OF

Soft Welding Steel and Iron. Bolts for Railways, Wagons and Agricultural Implements.

Telegraph and Telephone Pole Supplies.

General Offices at SOUTH TENTH STREET WORKS, PITTSBURGH.

THE MOST REFRESHING DRINK IN THE WORLD!

Coca-Cola

At all Saloons, Groceries, Cafes and Stands.

UP-TO-DATE Iron City College PITTSBURG, PA. EVENING SESSIONS

BESSEMER BUILDING.

THE BEST EQUIPPED AND MOST MAGNIFICENTLY APPOINTED BUSINESS TRAINING SCHOOL IN PENNSYLVANIA.

FOR PARTICULARS CALL AT THE COLLEGE OFFICE, OR ADDRESS THE PRINCIPAL, CHAS. J. SMITH.

JOSEPH HORNE CO.

Weather—Fair. Yesterday's Temperature—Max. 74; Min. 55. Wednesday, August 24, 1904.

To members of the Merchants & Manufacturers Association and their guests, and to all those in attendance at the Fifty-Fourth Annual Meeting of the Allegheny County Teachers' Institute, we extend a cordial invitation to visit this store, while in Pittsburg. Our high-class Restaurant, our Package Checking Room, our Rest and Retiring Parlors for Women, together with the conveniences of our branch Postoffice, Telephone system and Information Bureau are all at your service.

End-of-Season Sale of Girls' Summer Apparel of All Kinds

We mean to devote today and tomorrow to cleaning up all that is left of our stock of girls' and young ladies' wear for Summer. When this sale is over we will confine our future remarks to news of Autumn goods. So people who buy at the end of the season for the coming year will understand that prices will not be lower for this class of goods.

As this department occupies a place all its own in Greater Pittsburg as outfitter for young ladies and girls, showing only the most approved girlish fashions from season to season, women may safely buy now for next year. The extreme reduction we have made is the incentive we offer you to act at once.

Tableful of Girls' Wash Dresses in chambray, madras and gingham, as well as in White Lawn, Russian and yoke styles, as well as low neck dresses. $1.50, reduced from $3.00 and $4.00.

Children's Wash Dresses and Girls' Linen and Pique Coats with box fronts and belted backs. Sizes 4 to 10 years. $2.50, reduced from $5.00 and $6.00.

One lot of Girls' Wash Dresses in Russian and long-waisted styles, trimmed with embroidery. Also Sailor styles trimmed in white pique. These may be worn some few weeks after school opens. Sizes 4 to 12 years. $1.00, reduced from $2.50 and $3.00.

Misses' Skirts in white and natural linen, also black and white checks, 33 to 40-inch lengths. $1.50, reduced from $3.00 and $4.00.

Luggage and Trunks of All Kinds for the Tourists.

Here is a department in our East Basement that has every essential in leather goods for the person who travels. Suit Cases, Traveling Bags and Telescopes of every good sort for the person who takes a flying trip every now and then from one place to another. Trunks that were built especially for the young college girl or chap. Steamer Trunks and Wardrobe Trunks for the professional tourist.

People who have been using an old-fashioned trunk because they had it and have not considered the greater convenience and improvements of the 1904 luggage should come in and see our line. Such a display has its educational side, showing how the manufacturer studies the convenience of every sort of traveler.

School Trunks, $4.00 to $45.00.
Steamer Trunks, $5.00 to $25.00.
A splendid collection of rawhide bound Trunks, $15.00 to $48.00.
Suit Cases, $2.00 to $15.00.
Traveling Bags, $3.00 to $30.00.
Telescopes, 70c to $1.50.
Hat Boxes, $5.00 to $15.00.

To Lighten the Labor of Housekeeping.

In our West Basement Housefurnishing Department there are dozens, nay hundreds, of useful and inexpensive things that will help wonderfully to lighten the burden of housekeeping. With all the proper household helps at her command, there is no need in the world for women to drudge all the day long. And when it comes to counting the cost, it's the people who have not investigated the matter who find such things expensive. Why, there's not a suggestion of expensiveness about them.

Self Wringing Mops, 35c.
Mop Handles, 10c.
Solid Back Scrub Brushes, 5c.
Extra Large Scrub Brushes, 10c.
Scrub Buckets, 20c.
Flour Brooms, 25c.
Bucket Soap Dishes, 10c.
Wool Wall Brushes, $1.00.
Nickel Plated Flour Sifters, 25c.
Beeswax, 4c a cake.
Ironing Wax, 3 pieces 5c.
Butter Crocks: No. 1, 25c; No. 2, 30c; No. 3, 35c.
Baking Dishes: 4 inch, 5c; 5 inch, 8c; 6 inch, 10c; 7 inch, 15c; 8 inch, 20c; 9 inch, 25c.
Jugs, 10c, 15c and 20c, according to size.

New Tailor Hats for Women, $5.00.

Today we show for the first time a new line of popular and seasonable styles in Women's Tailored Hats. They are elegantly designed for present wear with silk or cloth suits.

These are made of metallic taffeta in a shirred tucking effect and come in black, navy, green and terra cotta. Artistically trimmed with pretty plumes, breasts and like ornamentation. Very different, indeed, from the ordinary $5.00 millinery creation.

New Plume Coque Breasts, white, light blue, brown, black, olive green and navy, the kind that won't blow apart at the first touch of a September wind, 75c each.

Military Feather Pompons, with quill ends in all the leading shades, 25c and 50c, according to size.

Made-to-Order Draperies for Doors and Windows.

We beg to call attention to the fact that our new drapery stuffs are ready for inspection in the Fifth Floor Drapery Department. People who like exclusive things in the way of hangings for windows and portieres will get many original ideas in this department.

We will not only make you an estimate of any work of this class, but will help you with our advice on any question of decoration.

New Silks and Velvets for Autumn.

For the Autumn of 1904 we have received and are now showing some of the early arrivals pointing to what will be the mode in silks and velvets. The stable plain weaves of course, but in addition many novel weaves showing the ingenuity of the artisan. And the colors and contributions of colors are most beautiful, for example the new chameleon effects. Indeed the foreign and American looms seem to have each been trying to outdo the other.

Ask to see the latest colorings in Broadtail and Mirage effects on Mousseline finished Velutina.

Our specials for today:

75c Printed Liberty Satin, an excellent quality and a choice range of designs, 38c a yard.

65c Plain Taffeta—for shirtwaist suits or dress foundations—a complete range of colorings, 50c a yard.

Yard wide Black Taffeta, a quality of silk that is bound to wear well, regularly 90c a yard, specially priced at 58c a yard.

Yard wide Black Peau de Soie, $1.85 quality, an admirable silk for coats and wraps, $1.50 a yard.

Box Couches, $15.00.

Or Wardrobe Couches, whichever name you prefer to give them. They are just the thing for den or bedroom. With a rug thrown over the top they make a luxurious couch.

Six feet long by 2½ feet wide, inside lined with cedar, and three-ply veneer bottom through which no dust can get. They are fitted with self-raising springs, making it easy for a child to open them and obviating the task of pulling away from the wall.

The upholstery is open on a woven wire foundation and covered with denim in four colorings—green, blue, red or olive mixtures.

A Cedar Chest of itself would cost this much, and would not make nearly so nice an appearance in a room.

Simplicity Sofa Beds.

These are also called Davenports. Where space is limited a piece of furniture of this kind is a boon. Equally suited for den, library, hall or sitting room. An attractive bit of furniture when closed, and a most comfortable bed when open. Much easier to operate than a folding bed. This is also an ideal piece of furniture for the sick room. In oak or mahogany, $30.00, $35.00, $37.50 and $45.00.

New Autumn Shades in Ribbons.

In Paris, and indeed all the European fashion cities, Coq' de Roche and terra cotta tones are much in evidence. This means, of course, that you'll see Coq' de Roche and all its kindred hues in Pittsburg throughout the season.

New Liberty Satin Ribbons, in Coq' de Roche, Terra Cotta, royal blue, soft gray, white, light blue, pink and olive, 5½ inches wide, 25c to 35c a yard.

Metallic Taffeta Ribbons, 5 inches wide, all the new shades, 35c a yard.

New Scotch Plaids for Hair Bows in high-class imported designs.

A Few Fine Sets of Croquet—Half Prices.

An old-fashioned game, yes, but it is rapidly coming to the front again and bids fair to be one of the most popular games for both old and young.

We have been selling Croquet Sets right along all season, and now have a few fine sets left which we will sell at half prices to clean up the lot.

$3.00 Sets, $1.50. $4.00 Sets, $2.00
$3.50 Sets, $1.75. $4.50 Sets, $2.25.
$5.00 Sets, $2.50.

Japanese Lanterns at One-Third Regular Prices.

We still have a very good selection of Japanese Lanterns, which we will sell for one-third of the prices they brought early in the season.

When prices have been reduced to such a degree it surely isn't worth while to go on using the old lanterns, after they have become defaced, as a decoration for lawn fetes or porch parties.

PENN — FIFTH — CECIL

ATHLETES

TO KEEP IN GOOD TRIM MUST LOOK WELL TO THE CONDITION OF THE SKIN. TO THIS END THE BATH SHOULD BE TAKEN WITH

HAND SAPOLIO

All Grocers and Druggists.

Preserves

—fruits, jellies, pickles or catsup are more easily, more quickly, more beautifully sealed with Refined Paraffine Wax than by any other method. Dozens of other uses will be found for

Refined Paraffine Wax

in every household. It is clean, odorless and odorless—air, water and mold proof. Get a pound cake of it with a list of its many uses from your druggist or grocer. Sold everywhere. Made by STANDARD OIL CO.

STORAGE

FOR HOUSEHOLD GOODS, PIANOS, ETC. NEW BUILDING, CLEAN AND DRY. SEPARATE ROOMS FOR EACH LOT. GOODS PACKED FOR SHIPMENT. VANS AND WAGONS FOR MOVING. WAGONS FOR GENERAL HAULING.

Estimates Given. Lowest Insurance.

Haugh & Keenan,

Storage and Transfer Company.

Penn Avenue and Second Street, City. Center Avenue, Opposite Euclid, East End.

The Pittsburgh Gazette.

Established July 29, 1786.
PUBLISHED EVERY MORNING.
BUSINESS OFFICES,
CORNER WOOD STREET AND OLIVER AVENUE.
EDITORIAL AND MECHANICAL BUILDING,
335-337-339 OLIVER AVENUE,
PITTSBURGH, PA.

PITTSBURGH COMMERCIAL GAZETTE, INC'D., Owner and Publisher.
GEORGE T. OLIVER, President.
WILLIAM R. ROWE, Vice President and Manager.
GEORGE S. OLIVER, Secretary.
DAVID B. SMITH, Treasurer.
HENRY J. FORD, Editor.
WILLIAM S. SCOTT, Managing Editor.

Entered as Second Class Matter at the Postoffice at Pittsburgh, Pa.

TELEPHONE CALLS:
BELL.—Grant 108.
P. & A.—Main 1014-1015-1016.

BRANCH OFFICES:
EASTERN OFFICE—107-8-9-10 Temple Court, New York.
NEW YORK NEWS BUREAU—Herald Building, Herald Square.
WESTERN OFFICE—Rooms 1210 and 1212 Boyce Building, Chicago, Ill.
WASHINGTON (D. C.) NEWS BUREAU—Room 10, Postal Telegraph Building.
PHILADELPHIA NEWS BUREAU—Press Building, Seventh and Chestnut Streets.
LONDON (ENGLAND) OFFICE—5 Henrietta Street, Covent Garden.
ATLANTIC CITY (N. J.) OFFICE—Bartlett Building.
ATLANTIC CITY (N. J.) NEWS BUREAU—Young's Pier.

The Pittsburgh Gazette receives the full report of the Associated Press every day of the week, as well as the special telegraph and cable news of the New York Herald, and in addition has private wires to its bureaus in New York, Philadelphia and Harrisburg.

TERMS:

Daily Edition by carrier in Pittsburgh, Allegheny and surrounding towns for 6 cents a week.
Sunday Edition, 5 cents per copy.
Rates by mail within the United States and Canada, outside of the City of Pittsburgh:
Daily Edition at the rate of $3 00 per year.
Sunday Edition, $2 50 per year.
Daily and Sunday Editions, per month, 50 cents.
Daily and Sunday Editions, per year, $5 00.

Anyone unable to purchase a copy of The Pittsburgh Gazette on trains or at news stands will confer a favor by reporting the same to this office.

Wednesday, August 24, 1904.

The Gazette desires to call the attention of those of its readers who contemplate summer trips to the announcements of the many summer resort hotels published on page 12 of this issue.

Mrs. Florence Maybrick, though delighted to reach her native land again, is in no physical condition to face the public which welcomes her home. She can hardly be prepared, either, to reply to the accusations of Mr. Armstrong, who does not appear to share the popular approval of her homecoming. But those accusations can wait. If there has been any trick in securing the release of this unfortunate woman from unjust imprisonment there is not a scintilla of evidence that she was a party to it. There is ample reason to believe she should never have been imprisoned, and if she is not concerned in pending litigation it does not follow that her presence is not necessary to secure her rightful property interests.

Czar Nicholas has issued his ukase in honor of the birth of an heir to the Russian throne. It abolishes corporal punishment for the peasantry and for first offenses in army and navy, as previously announced, but includes many other concessions. Two of these are directed to Finland and one affects purchasers of government lands. To the American people these grants of royal favor may seem absurd because they have never suffered the oppressions of the czar's government, but in Russia they will be received with loud acclaim. It is just possible that Nicholas has contemplated the wisdom of these measures for some time and that recent events have made them appear necessary to him and that he has seized the arrival of an heir as an excuse for carrying out reforms calculated to stimulate the patriotism of his subjects.

After his conference with the president yesterday, Senator Lodge said he had not the slightest doubt about Mr. Roosevelt's re-election. In New England, he said, it is merely a question of the size of the plurality. Admitting that certain Gold Democrats who supported McKinley will vote for Judge Parker, he said he knew personally many Democrats who will vote for Roosevelt, and that the latter will have a large personal following independent of party politics. There is good reason to believe that Senator Lodge has thus called attention to an important factor in the campaign—the men who will vote for the president simply because they admire the force and integrity of his character. President Roosevelt is a man of vigor and of precisely the mental cast that thousands of Americans believe is needed in the executive office at this time to cope with the problems of the day.

The home-coming of Richard Croker is viewed with alarm by the followers of Charles F. Murphy, who is chief of Tammany hall through no choice of Mr. Croker. They remember that in 1897 Mr. Croker came over and quickly deposed John C. Sheehan, whose rule he did not like, and while the ex-chieftain now declares that he is out of politics for good, there are some who profess to believe that he is coming to the aid of former followers who have been relegated to the rear by Murphy. Mr. Croker will find Tammany badly in need of his services, if it is to continue the great political power of New York. The battle between Murphy and McCarren for the control of Brooklyn has badly disrupted the organization, and even if Croker does not intend to dethrone Murphy, he will have a strenuous time bringing peace to the wigwam in which he was so long the chief figure.

Mr. Henry C. Ide, secretary of finance of the Philippine government, reports to Washington that the new currency based upon the gold standard is well received in the islands, the business men giving the government every possible assistance in making the change. Mr. Ide predicts that the debased Mexican silver will be entirely eliminated by the end of the year. This is a most remarkable achievement. When the United States officials began this currency change there was $40,000,000 of the debased currency in the islands, and this promises to be wholly eradicated within a year after the effort began. Not only the business men but the people in general are now showing their preference for the currency based upon the gold standard. Prices have been adjusted to the new standard without trouble, and the rate of exchange with Hongkong is at par. The rapidity with which the people of the Philippines have accepted the currency change is but another evidence of their growing confidence in the government of the United States, which in itself is extremely gratifying.

One More Step.

By a peculiar error the administration forces failed to complete the passage of the bond ordinances yesterday, though they had secured the necessary majority by strenuous work. There is, however, little or no hope that this will entail anything more menacing to their plans than a day's delay and possibly an additional expense. It appears possible to get a vote or to procure the absence of a member at a critical juncture by some means when absolutely necessary.

The exhibition throughout has not been an agreeable one, though it may be regarded as instructive. The slow but forced passage of the measures has subjected them to the full glare of publicity and their defects are known of all men. It may be taken for granted the winning over of votes in the face of increasing popular disapproval has not been an easy task, for every member of council must have paused to consider the danger of citizens making note of his action for future reference.

If there was any possibility that completion of the filtration plant might be hastened by the adoption of this ill-advised and extravagant method of disposing of the bonds that would be some consolation. But the contrary is most likely to be the result. If the advantage to somebody of having this large sum on deposit is great enough to justify the strenuous effort by which it has been forced through, it is apt to be an inducement to delay the time for drawing upon the fund to give the people the benefit of purified water.

Russia Remains Obdurate.

The Shanghai situation has not cleared as the dispatches of Monday indicated it might. The declaration of the admiralty at St. Petersburg that the Russian vessels would be obliged to disarm has not been given official force by orders to that effect, though the time limit set by the taotai at Shanghai has expired. The Askold has not been put in seaworthy condition and no move has been made toward dismantlement. The government at Pekin has taken no action upon the reference of the whole question to that quarter by the foreign consuls at Shanghai and another conference of the consuls was void of result yesterday.

Russia's utter disregard for Chinese authority is not more irritating to China itself than to Japan and there is apprehension that the latter may resort to violent means, as it did at Chefoo.

The attitude of Russia is an unquestionable violation of the neutrality of China, for the Russian vessels at Shanghai are obviously using the neutral port in preparation for hostile operations. When the British ship Osiris was held up in the Red sea last spring and searched by the Russian gunboat Pabri, the right of search was freely admitted, but the authorities held the Pabri had no right to sally from a neutral port to prey upon commerce and return to a neutral port afterward. Having obtained coal for a voyage to a home port it was in duty bound to proceed. The Russian position at Shanghai is precisely such a violation of neutrality, but of far more flagrant character. It is explicable in two ways—either it is intended as a provocation to Japan to do violence that would meet the disapproval of the world powers, or is an evidence of the inability of Russia to recognize its international obligations. Not only is its course in violation of the ordinary neutrality of China, but it is in violation of the express promise to Secretary Hay that the neutrality of China should be scrupulously observed throughout this war. Japan promised to respect Chinese neutrality "if Russia would do so," but Russia promised without conditions.

Since the foreign consuls have been generally instructed to confine themselves to the protection of the interests of citizens of their respective countries the onus of protecting its neutrality falls upon China. Unless it takes measures to enforce its orders against the Russian warships it is responsible to Japan for its failure, and if Japan should send a squadron into the harbor to engage the Russians, China will be liable for all damages done. In fact, China's weakness remains a menace to the peace of the world. It has caused the present war between Japan and Russia, and unless the present situation is adroitly handled it may involve other powers in hostilities. Yet the responsibility resting upon Chinese incapacity is no greater than that resting upon Russian obstinacy. Russia apparently invites the disturbance of the reopening of the Chinese problem so eloquently depicted by Count Cassini in connection with the Ryeshitelni incident at Chefoo.

Is It Good Policy?

There has been some discussion of the question whether Japan can be justified in its wholesale sacrifice of men in taking Port Arthur by assault. Authorities differ and the subject is fairly debatable. We incline, however, to regard the Japanese policy as wise. It had the alternatives of assault or a siege that would probably last a year or more. By siege the fortress might be secured without much bloodshed, but not without great loss of life. During a year many things might happen to disarrange plans that even the enemy admits the Japanese have laid well.

During our own civil war we had examples of both methods. Each had supporters and each fierce critics. Gen. McClellan exemplified the waiting policy on the road to Richmond and history tells how many thousands of his men died from camp fevers, homesickness and the ills inseparable from the maintenance of armies in the field, and particularly armies partly idle. Gen. Grant exemplified the other method at Petersburg. He was denounced as a "butcher" and accused of needlessly sacrificing his men when he might have starved the confederates out. We believe that Gen. Grant's policy has been more than justified and that every candid reader of history must compare it favorably with McClellan's course, which was intended to be humane.

We believe history will justify the Japanese aggression in the same manner. Though the losses in battle are reported to exceed 28,000 up to the beginning of the assault of this week, they probably little exceed in actual deaths what would result from camp diseases during a year's siege. The Russian losses, heavy as they may be, are not as great as would result from a year's confinement, part of the time on short rations and amid unsanitary conditions. If the fortress is soon taken the military advantage of the aggressive course will be tremendous. The besieging troops will be made available for the interior campaign; another base and a railroad line of communication will be acquired; the Japanese arms will have won an invaluable prestige; and, finally, Russia will be dislodged from its position on the Yellow sea—the principal cause of the conflict.

The question really resolves itself into another. Will the Japanese succeed? If they do the sacrifice will be justified. If they do not, it cannot be. We believe Japan has never had any doubt about its ability to take Port Arthur by assault and that it will carry out its military plans as conceived before the first blow was struck. That sort of success will justify anything from a military point of view.

Hope for Missouri.

The continued factional fighting in Missouri is likely to result in a break in the ranks of the solid south which will record Missouri's electoral vote for Roosevelt and Fairbanks. With two sets of candidates on the same ticket lined up against each other in fierce battle a larger majority than the Democrats of Missouri have had recently might easily be reversed. The nomination of Joseph W. Folk was a slap at the entire Democratic machine, for his whole campaign was based upon a platform that required him to tell some very plain and unwelcome truths about the men who have been running the state for a generation. At least two of these men, former State Chairman Cook and Attorney General Crow, are now on the ticket with him, and that they do not relish the position in which they are placed is indicated by the silence with which they greeted the challenge Senator Stone delivered to Mr. Folk to tell the events which transpired before he secured the nomination. Mr. Folk declares that he had no deal with the other candidates. Cook and Crow both decline to affirm or deny his statement. They want the offices for which they have been nominated, and they fear that further stirring of the factional fight will result in their defeat.

The Democrats of Missouri, by their insistence upon the nomination of Mr. Folk for governor, gave the strongest possible evidence of their desire for a change in the management of the state's affairs. But this seems to have been entirely nullified by the nomination of members of the old and corrupt ring on the same ticket. As a result Mr. Folk's hands will be tied if he endeavors to keep his campaign pledges. No one can question his honesty, but that will avail him nothing if he is tied down by official colleagues who will throw every possible obstacle in his way to prevent the redemption of his promises. This condition will draw many votes from the Democratic ticket, for we believe the people of Missouri honestly desire that the politics of the state be purified. They will naturally look to the Republicans, who have named a ticket against which there can be no question raised, either of competency or fitness. Former Mayor Walbridge of St. Louis is a business man who entered politics wholly from a patriotic sense of duty. He gave the city of St. Louis a clean and capable administration, and his record in that office alone should draw him hundreds of votes from the better element of the Democracy.

The Republicans of Missouri have never been in better form for a winning fight than this year, and they are making a special effort to redeem the state from the misrule of the Democratic bosses. The aid which the factionalism on the ticket named by the Democrats is giving them brings a hope that the solid south is at last to be broken by the reclaiming of one of its strongest positions. And once the line is broken there will be a fighting chance for Republicanism at other points.

The president went horseback riding with Senator Lodge yesterday, while Judge Parker took the same sort of exercise with Judge Hulsopie. Thus the day's political developments are equalized.

Yesterday's weather is not to be taken as an indication that the guests of the Merchants and Manufacturers association are being given a cool reception.

Since a Philadelphia physician declared that copper kettles are death to typhoid germs, the city might spend that $5,000,000 for kettles.

All the powers seem anxious to have the United States do their work in maintaining the neutrality of China.

River bathing may be stopped because it is obnoxious to persons who go rowing. Why not stop the rowing?

The Tammany tiger seems to have succeeded in sneaking under the tent of the Democratic circus.

When Port Arthur really falls the Chefoo correspondent will have to seek pastures new.

Only their generosity prevented the Pirates taking both games yesterday.

The silence of Mr. Cleveland would indicate that the fish continue to bite.

John G. Carlisle visited Esopus, and a cool wave immediately developed.

China is a land of trouble these days.

Mrs. Maybrick is welcome.

Talked of in Gotham

[By Private Wire to The Gazette.]

NEW YORK, Aug. 23.—Despite the fact that many New Yorkers are still in the country, the local population is greater than it has been for many months and all on account of the great influx of summer visitors. From north, east, south and west the out-of-towners have descended upon New York, and all the hotels are crowded. For a day or two the hotelkeepers did not know what to make of it, and then the idea slowly percolated. In addition to the usual southern summer visitors the town holds the second section of the Merchants' association country buyers, an avalanche from the Grand Army reunion held in Boston last week, foreigners on their way to and from the St. Louis fair and folks who have spent part of their vacation at the seashore and are stopping over a day or two before going to the mountains. Then there is the great crowd which came to spend vacations in New York.

"We are turning away between 50 and 100 persons every night," said a clerk in one of the city's oldest hostelries today. "We are doing the best we can to give everyone a room, but this rush rather took us off our feet." At other hotels similar views were expressed. Sightseeing automobiles, carriages and boats are crowded. Aboard every vehicle eager questioners assail the guides and points of interest are spotted long before the "lecturer" gets to them.

Regulating the Girls' Drinking.

Bishop Potter's pet enterprise, the subway tavern, has attracted one class of customers whose thirst for alcoholic drinks is to be discouraged if possible by publicity. There have been severe criticisms from the temperance advocates since they discovered that young women and girls employed in the factories near the tavern were walking up to the soda water counter and ordering beer and other stimulants. Consequently the manager announces that as soon as the rathskeller or lounging room that is being constructed in the basement of the tavern is completed, the girls will not be able to procure their beer disguised as soda water, but must go to the lounging room for it, and will not be admitted to that apartment unless accompanied by male escorts. The lounging room will have a door connecting it with the underground railroad station nearby.

Because of the impetus given the subway tavern by Bishop Potter's indorsement and his religious dedication, the patronage has been so large and the sales of liquor so profitable that several propositions have been made to the management by capitalists to open similar places. These offers are being considered. Generally the idea is to take existing saloons and improve them, or run them along the lines of the subway tavern.

Grasshoppers for Their Medicine.

Not since William S. Devery's "bugs of New York" had their wings clipped by Tammany and Mayor McClellan, has a more novel campaign device been seen than that adopted by the followers of Isaac A. Hopper, the Tammany leader of the Thirty-first assembly district. Lewis A. Abrams is making a hot contest for the leadership. The Hopper men have adopted the grasshopper as their emblem and are preparing to distribute 5,000 live grasshoppers in gelatine capsules on the occasion of Hopper's picnic to the people of the district on Thursday evening. Each capsule is to be accompanied by the following card:

"Sure cure for 'big head.' Hopper's capsules. (Ike or grass.) Directions for use: Before retiring take one capsule in sugared water; the gelatine readily dissolving will release the grasshopper, and he will immediately proceed to kick. Second dose never required." Small boys have been collecting the grasshoppers for weeks, and until they are placed in the gelatine capsules for circulation among the voters previous to the primaries, an "insect committee of three" has been appointed to feed them and keep them alive.

"L" Strike Is Averted.

Relief came to anxious Harlemites and trans-Harlemites today with the news that after all there would be no strike among the employes of the Manhattan elevated lines, the threatened trouble having been averted through the diplomacy of August Belmont, the principal stockholder. The men represented that promises to give preference to "L" trainmen and other employes in manning the new subway controlled by the company had been ignored. At a conference this afternoon the elevated trainmen received satisfactory assurances that their claims would be considered, and that they would have preference over new applicants in every case. The rule of seniority in the service will be applied in appointing men to positions on the underground railroad who are at present at work on the elevated road.

Two Kite Flyers Killed.

The combination of the kite season and a brisk wind caused the loss of two lives today in widely separated sections of the city. In West Forty-second street Alfonso Humbert, nine years old, was flying a kite from the roof of a five-story house. He had unwound all the string and remarked that the kite pulled "awfully hard." Soon after he was seen to fall from the roof and was dead when the spectators reached him. In Brooklyn eight-year-old Willie Moylan tried to fly his kite from a high roof. There was not much room for a run to give the kite a start, and the little fellow was unable to raise it much above the level of the roof. At last the kite caught a favorable slant of wind and soared upward. The boy let out the string rapidly, moving backward as he did so. Intent on his sport, he stepped to the edge of the roof, stumbled against the cornice and fell to the sidewalk. The fall killed him instantly.

Courtesy Cost His Life.

New Yorkers in this decade of congested transportation are less given than formerly to surrendering their seats in the cars to the women folk, and will not be encouraged by the fate of James Needham, a tinsmith, who died this morning in the J. Hood Wright hospital, as the result of a fractured skull received when thrown from an Amsterdam avenue car. Needham, seeing a woman standing, gave her his seat. Then he sat on the guard rail and another car passing on the curve knocked him off. He was unconscious when picked up, and never regained his senses. His home was in Scranton, Pa.

Odds Offered on Roosevelt.

Election betting, which has been quiet on the curb for a week, took a new impetus today when a stock exchange house put on the tickers an offer to bet on Roosevelt at 10 to 8. Ten to seven has been the prevailing odds heretofore. This house offered $2,000 to $1,200 in one or two bets.

Pittsburghers in New York.

The following Pittsburghers are registered at the New York hotels today:

Waldorf-Astoria.
Mrs. J. M. Hansen,
J. E. Patton, Jr.,
Miss K. Eason,
E. D. Speck,
Miss A. Eggers,
A. C. Dinkey,
W. H. Donner.

Navarre.
J. W. Windsor.

Imperial.
A. Silverberg,
Miss G. Cosgrave,
R. W. Dresser,
B. H. Thompson,
Mrs. Thompson,
H. P. Davis,
W. M. Wood,
Mrs. Wood,
R. H. Lindsay,
Mrs. Lindsay,
R. A. L. Snyder.

Normandie.
H. P. Edgar.

Holland.
F. Collins,
Mrs. C. H. Bradley,
J. R. McGinley,
G. A. Mueller,
H. P. Howel,
C. G. Zug.

Manhattan.
G. C. Smith,
E. Worcester,
C. D. Speer,
H. Moorhead,
Mrs. Moorhead.

Wellington.
M. A. Cooper,
Mrs. Cooper.

Victoria.
Miss A. Gale,
J. Heusler,
L. L. Kaufmann.

Marlborough.
J. H. Fry.

Grezorian.
Miss M. Knowles.

Fifth Avenue.
C. J. Petgen,
Miss J. A. McCloy,
A. W. McCloy, Jr.,
A. M. McCloy,
Mrs. McCloy,
Miss L. Miller,
Miss A. Luddon.

Albemarle.
Mrs. G. B. Edwards,
Miss K. M. Edwards,
Miss Kelly.

Broadway Central.
W. Haddock,
J. Cohn.

York.
M. Fredman.

Netherland.
A. L. Rauh,
L. A. Behr.

Grand Union.
P. Macardee.

Herald Square.
W. D. White,
J. H. Graham,
C. H. Wood,
R. M. Griffith.

New Amsterdam.
C. W. Brooks.

St. Denis.
Miss M. E. Davis,
Miss E. McLaughlin.

Union Square.
L. Finegold,
F. A. Land.

Hoffman.
Miss Dunn,
J. Dunn.

Grand.
Miss Kaufman,
Miss Cline.

Park Avenue.
W. A. Weed,
F. C. Weber,
R. A. Hunt.

A Rare Specimen

THE STROLLER.

Eureka! She is found! The woman who admits when she is wrong.

Where? Why in the Carnegie institute of course. The place where they preserve all rare and valuable specimens. Yes, Carnegie institute, "purveyor of diplodocus to his majesty." I discovered her yesterday. Searching for literary food I sought the library and after looking over the card catalogue carefully found something to my fancy. I recorded the string of incomprehensible figure and letter combinations by which the books are identified on the slip provided for that purpose and marching up to one of those polite attendants handed in the slip with my neatest smile.

She returned shortly with two volumes under her arm, remarking:

"You certainly have the wrong numbers. These are the nearest I can find to what you want."

"They hardly suit my purpose," I stammered, overcome by my apparent negligence in copying the numbers correctly, "I feel sure I got the numbers right, but I'll look again."

"Just a moment," interrupted the little miss, as she hurried back.

She returned in a moment while I noted the crimson glow on her countenance. Laying a book before me, she exclaimed:

"Here it is. I had looked for it upon the wrong shelf. Your numbers were right. I was wrong."

Oh, these sudden showers—how much of human nature do they reveal! On a Bloomfield car Monday afternoon, the storm came on about Craft avenue. The passengers sitting on the front seat promptly got up and came inside—all except one young woman in a tan pongee frock and a big rose-wreathed hat. She moved over so as to be as much sheltered behind the motorman as possible, and there she sat. The rain was coming down in sheets by the time the car got to Brady street, still the lady did not budge. At Smithfield street the rain had nearly ceased and most of the departing passengers took a look at the girl who had stayed outside. She was wetter than the proverbial rat—and evidently quite indifferent. She was not exulting in the storm or enjoying it. She simply sat there, and the car took her out of sight, wet—oh, so wet—her hat dripping rain all round the brim. One big colored woman looked at her curiously as she got off.

"H'm, honey," said she, "some folks is pow'ful quare."

The small boy of the family, aged five, was playing with his ball. His mother watched him throw it up and thought she would puzzle him with a question or two.

"See here, Tommy," said she, "why is it your ball comes back when you throw it up in the air? Why doesn't it go straight on?"

The youngster looked at her scornfully.

"It has to come down," he explained, pityingly, "I—I throw it in a curve."

A small boy who lives on one of the short cross streets just off North Negley is very fond of one of his mother's friends, Miss Margaret, who lives a block or so away in North Negley proper. He often pays lengthy calls and the entertainment provided is one of the joys of his life. The boy is, by the way, four years old, and not very big for his age. The other afternoon he had stayed late and was asked to dinner. After dinner Miss Margaret volunteered to take him home. They reached the street where he lived and Miss Margaret said:

"Well, you can go the rest of the way by yourself, for it is only a step."

The little fellow looked down toward his home through the twilight.

"No, Miss Margaret," he said, firmly, "you'd better come with me. You see, I might run into somebody and hurt 'em."

In order to protect the casual passerby, Miss Margaret went.

Pittsburghers at St. Louis.

ST. LOUIS, Aug. 23.—(Special.)—The following Pittsburgh people are registered at the leading St. Louis hotels:

Southern.
William P. DeArmit,
Mrs. DeArmit,
George W. Fry
Nuhom Gibson.

Washington.
T. O. Palmer,
Mrs. Palmer.

Lindell.
Charles C. McGovern,
M. G. Livingston.

Planters.
Robert C. Stenger.

Christian Endeavor.
W. Kennedy.

Grandview.
Miss Ethel Bouck.

Monticello.
W. M. Ruth.

St. Nicholas.
J. T. Nicholas.

Then They Will Be Forgotten Again.

E. P. Penn of West Virginia and John E. Jones of Chicago have just been nominated for president and vice president at a Lincoln party convention in St. Louis. Their names will appear in the papers again when the votes for the "also rans" are reported.—Philadelphia Inquirer.

Judge Parker's Peculiar Friends.

Why should "Big Bill" Devery be admitted to "Rosemount" either with or without a speech of welcome? Can Judge Parker afford to have the country suspect that he is not hostile to the attachment of such parasites to his candidacy?—New York World.

Take to the Woods, Bishop.

Carrie Nation, with hatchet at rest—for the time—is moving east upon the subway tavern. When the consecrated hatchet meets the consecrated saloon, then will come the tug of war.—New York Tribune.

Democrats Will Need Stumps.

Indiana is afraid she will not have enough stumps for all the speakers who expect to visit her during the campaign; but she should not forget that some of them, at least, will stand on their party platforms.—Philadelphia Inquirer.

FABLES FROM THE NEWS.

The Admiral from the Land of the Rising Sun was seen pacing the Deck of a vessel with a name like a Pied Line in a Japanese paper, wearing a Dejected Look.

"Why this Discontent?" inquired the Captain of the Ship.

"I am just beginning to Appreciate how Alexander Felt when he Discovered that he had No More Worlds to Conquer."

And the Captain could find no Word of Consolation for his Chief, but handed him a Newspaper Containing a Rumor that the Baltic Fleet had Sailed Eastward.

◇ ◇ ◇

The Ministers of the Flowery Kingdom were in Session.

"This is the Stiffest Problem we have had for Several Centuries," said He of Foreign Affairs. "We have been soundly Thrashed by the Island Empire, and we have been Robbed by the Muscovite, while Every Other Power on Earth has Trampled upon our Most Sacred Traditions. It Looks very much as though Neutrality was Our Game, with a Hope that the Result of the Fight will so Seriously Drain their Resources that we can Lick them Both after it is Over."

He was promptly hailed as one of the Wise Men of the East, and the Ministers voted Unanimously to Maintain Neutrality until the Arrival of the Happy Day he Foreshadowed.

IT IS TO SMILE.

Friend—You've never been called in consultation, have you?

Young Doctor—No; but I'd like to be. It's nice to charge 10 times as much as the other doctor for saying that you don't know any more about the case than he does.—Puck.

"So your wife has given up the study of theosophy."

"Yes. She decided that one astral body would be of no use. Unless she could be at a tea, a progressive euchre party, a meeting of the sewing circle, a matinee and a department store at the same time it wasn't worth worrying about."—Washington Star.

"He says he has more money than he knows what to do with."

"Ah! then he isn't married. A man may have more money than he knows what to do with, but if he has a wife she'll know a thing or two."—Philadelphia Press.

"So you defend Bishop Potter, do you?"

"Certainly."

"Why?"

"He is sure to add recruits to the great army of men who stick religiously to their tipple."—Cleveland Leader.

Hewitt—Do you think long hair makes a man look intellectual?

Jewett—Not when his wife finds it on his coat; it makes him look foolish.—Town Topics.

The Death Roll

Richard S. Waring.

Richard S. Waring, founder of the Standard Underground Cable Company and for many years a prominent resident of Pittsburgh, died yesterday afternoon in Elmira, N. Y., after an illness of several years. Mr. Waring for several years past made his home in Elmira. He was born in Saratoga county, N. Y., in 1833, and came to Pittsburgh in the early '60's and became bookkeeper in the Citizens National bank and afterwards with F. Sellers & Co., in the drug business. He later entered the oil business and became well known as a member of the firm of Waring & King in the production and refining of oil. Mr. Waring was afterward a member of the firm of Waring Bros. & Co., and R. S. Waring & Co. They operated the Vesta oil works and the Cosmos oil works, their own property, and held a number of others under lease, all in and near Pittsburgh. They had large docks at Point Breeze, Philadelphia, and offices in both cities. Their business at home and abroad was large and for a time they were the chief competitors of the Standard Oil Company, to which company their plants and business were eventually sold. Mr. Waring was also prominent in the political life of Pittsburgh in the '70's and was for a number of years chairman of the Republican county committee and a close friend of the late C. L. Magee. Mr. Waring founded the Standard Underground Cable Company in 1882 and it has since become one of the largest companies of Pittsburgh and the largest of its kind in the country. The interment will take place in the family lot in Allegheny cemetery. He is survived by his widow, one son, Tracy D. Waring, and one daughter, Mrs. James Robinson; also by two brothers, O. T. Waring, of the Standard Oil Company, and E. J. Waring of the Standard Underground Cable Company, and one sister, Malvina Waring.

Sister Vincenta Rogalski.

Sister Vincenta Rogalski, mother superior of the Home of the Holy Family of Nazareth, the Polish orphanage at Emsworth, died at 6:30 o'clock last evening, after a week's illness of pneumonia. Sister Vincenta was born in Poland 36 years ago and came to America with her parents when 16 years old. She entered upon her novitiate three years later. She had since been successful as a teacher in different cities. She came here from Brooklyn a year ago to take charge of the home at Emsworth. She is survived by her parents, a brother, the Rev. Stanislaus Rogalski, rector of St. John's Catholic church in Chicago, and a sister, Sister Janina, all of whom reside in Chicago.

Ralph W. E. Newlin.

Ralph W. E. Newlin, aged 21, son of T. F. Newlin of McKeesport, died yesterday morning at the McKeesport hospital of typhoid fever. He was taken ill about three weeks ago and went to Mountain Lake Park, but grew worse and returned home. He was employed as a clerk in the banking department of the McKeesport Title & Trust Company. His home was at No. 401 Ninth avenue, McKeesport, where funeral services will be held at 2 p. m. tomorrow. Interment will be made at Versailles cemetery.

Mrs. Ellen Dronesfield.

Mrs. Dronesfield, aged 77, widow of William Dronesfield, died yesterday morning at the home of her daughter, Mrs. Mary E. Tyler, near Johnstown, Pa. Mrs. Dronesfield was a native of England and came to this country in 1841. She was a former resident of this city. She is survived by five children, Mrs. Sarah Roberts and William Dronesfield of Braddock; Thomas Dronesfield of Johnstown; James Dronesfield and Mrs. Mary E. Tyler of Dale, Pa. She was a member of the Methodist church. Mrs. Dronesfield had relatives in Braddock.

Funeral of Mrs. Elizabeth Jones.

The remains of Mrs. Elizabeth Jones will be buried from the home of her granddaughter, Mrs. W. W. Cupps, No. 1832 Middle street, Sharpsburg, this afternoon. The remains arrived in Sharpsburg yesterday from Alton, Ill., where Mrs. Jones died on Saturday. She was a former resident of Sharpsburg, and is survived by two daughters, Mrs. Elizabeth Nixon of Alton, and Mrs. Elmira Hess of Allegheny. Mrs. Jones was aged 99.

Obituary Notes.

Mrs. Charles Fosberg, aged 25, is dead at Rochester, Pa.

William C. Deams of Findlay, O., is dead, aged 80. He was a veteran of the civil war.

George Pringle, aged 50, of Plaingrove township, Lawrence county, is dead. His widow and three daughters survive.

Mrs. Elmer Gillespie of Chewton, Lawrence county, died at her home Monday night aged 35. She is survived by her husband and two children.

Prof. Anton Drasche, a member of the Austrian sanitary council, celebrated for his investigations into the disease of cholera, is dead at Vienna.

George E. C. Seaman, city controller of Sault Ste. Marie, Mich., dropped dead of heart disease while walking to his office yesterday. He leaves a widow and one daughter.

Reuben Davidson, aged 75, living near Webster, W. Va., died Monday at midnight. He represented Taylor county, W. Va., several times in the legislature. He is survived by several grown children.

The remains of ex-Mayor A. J. Vasbinder, who died in Chicago Monday night, arrived at Dubois yesterday afternoon and were met at the station by a delegation of politicians and prominent citizens. The body will be taken to Brookville for burial today.

W. C. Chambers, postmaster at Mt. Jackson, Pa., is dead, aged 68. He was serving his third term as postmaster, having been a lifelong Republican. He was a member of battery B of the civil war, and a lifelong member of the United Presbyterian church.

Dr. Anderson G. Cross, aged 83, died at Waynesburg, Pa., yesterday after several months' illness. He practiced medicine for over half a century. Three children survive, Wilbur F. Cross of Philadelphia; Jesse R. Cross and Miss Netta Cross of Waynesburg.

Mrs. Addie D. McFarland, aged 71, of Harrisburg, Pa., widow of Col. George F. McFarland, died at the home of the Rev. M. E. McLinn yesterday at Apollo. She is survived by her daughter, Mrs. E. M. Wharton of Harrisburg, and two sons, Horace and George D. of Harrisburg.

Of Course, Belmont Will Be There.

According to a New York newspaper Chairman Taggart has announced that Mr. Belmont will have a room at Democratic headquarters. The announcement was not necessary. Everybody knows that Hill and Belmont are assisting Sheehan to run the Democratic canvass, and that Mr. Belmont, the American representative of the Rothschilds, is the Democratic banker. The only wonder is the effort to suppress that information.—Philadelphia Press.

DOCTHER DOOLEY—LL. D.

I've bin wa-aiting fr some college,
Blessed wid dignity an' knowledge,
Av which Wit is first vice president an' Humor a thrustee,
To sind all th' world a greetin'
Av a quite informal meetin'
To confer on Ma-artin Dooly th' degree av LL. D.
Shure, they do it th' world over;
"Docther" Cha-ancy—"Docther" Grover—
"Docther"—half a thousand others I could mintion if I choose;
An' in all th' world av wit or
Humor, tell me who is fitter
Than is Mister Ma-artin Dooley fr t' fill a docther's shoes?

Just imagine it: "Yours thruly,
"'Docther'—'Docther' Ma-artin Dooley."
Th' divil fly away wid ye, an' don't ye understand
That av all th' famous min I see
Jist Dooley's lift an' Hinnissy,
Who haven't yet bin docthered as their sarvices dema-and.
Shure, I'm timpted t' be startin'
Jist a little wan fr Ma-artin,
Av which ivery last good fellow in th' land shall be thrustee,
Widout faculty—no chaffin'—
Save th' faculty f'r laughin',
An' confer on Ma-artin Dooley th' degree av LL. D.
Thin, be hivins, sir, whiniver
Ye had blues or torpid liver,
An' were needin' av a tonic—an' there's minny needs th' sa-ame—
Yi'd be sindin' fr yours thruly,
"Docther"—"Docther" Ma-artin Dooley,
An' be takin' his prescription to th' glory av his na-ame!

—J. W. Foley in New York Times.

BUSINESS FLOWS TO LOCAL FIRMS

Merchants' Excursion to Pittsburgh Proving a Revenue-Producer of Much Value.

BIG ENTERTAINMENTS TODAY

Wholesale merchants, manufacturers and bankers of this city yesterday began to experience something of the full value of the special excursion of outside business men to this city, arranged by the Merchants and Manufacturers' association. At many places of business there was an air of activity that bespoke increased revenue. One firm wrote to Manager Wardrop, giving a list of 24 new customers. At the headquarters of the association in the Keystone building, there was an almost constant procession of arrivals. In the evening the wholesale lumber dealers of this city initiated the social features of the week.

Milliners continue in much prominence among the arrivals, nearly all the wholesale concerns in that line having arranged for their openings to take place this week. This fact brought it about that many women are included in the list of visitors and they have been unusually busy for the past two days here.

Today is to be the big day of the week. This afternoon many of the visitors expect to attend the Pittsburgh-Philadelphia ball game, as the guests of members of the association. In the evening the theater party at the Grand opera house will take place and following that there will be a luncheon and reception at the Hotel Henry.

All the indications point to the arrival of many hundred visitors on account of today's events. The merchants here have arranged for entertaining all who call. The traveling men are at the stores to meet their regular customers and in general all is in readiness.

The dinner given by the Pittsburgh Wholesale Lumber Dealers' association at the Hotel Henry, last evening, proved a very successful event. After the disposal of an elaborate menu many speeches were made by representatives of the wholesalers, the retailers and the traveling men. R. D. Baker, president of the Lumbermen's association, was toastmaster. Over 100 persons were present.

Among those who registered yesterday at the headquarters of the "M. & M." were the following:

J. A. Atlee, Tyrone; J. W. Neff, Archie Gordon, New Castle; F. S. Armstrong and party of four, Tyrone; J. H. Pifer, DuBois; Gertrude Brown, Conneaut Lake; Mrs. Lena Antony, Marietta, O.; L. E. Zaiser, Canton, O.; S. M. Copeland, Eva Stewart, Smithfield, O.; J. A. Doverspike, Fairmount City, Pa.; James F. Kittle, Toronto, O.; E. L. Fleming, Cadiz, O.; James M. Aubrey, Monaca; George L. McKim, Steubenville, O.; S. V. Host, Jewett, O.; S. Hurking, G. Hurkins, Martins Ferry, O.; Louis Crane, Williamsburg, Pa.; W. M. Moron, Joseph Brown, Mrs. Gracie Brown, Grove City; R. D. Howard, Franklin; August Steckel, Mill Run, Pa.; Alice Travis, Miss Don McDonald, Salem, O.; J. M. Dick, Mercer; Leia Gottfried, Upper Sandusky, O.; W. C. Bailey, C. M. Bailey, Cleveland, O.; E. B. Goodlin, Toronto, O.; Mrs. B. L. Tracy, Miss Lou Carl, Wheeling, W. Va.; J. D. Martsolf, New Brighton; Mrs. C. H. Ren, New Matamoras, O.; Mrs. W. A. Henry, Brookville; Miss S. A. Knoke, Wheeling, W. Va.; H. E. Rinard, New Matamoras, O.; Miss Cochran, Waynesburg; L. Wyland, Spangler.

SERGT. METZ MISTAKEN FOR A HITCHING POST

Man Who Made the Error Will Be Obliged to Answer to Charge This Morning.

Because Adolph Metz, formerly of West Newton, Pa., is a real live police sergeant instead of a hitching post, William McMackin of Allegheny is a prisoner in the Central police station. Sergt. Metz was dressed for the theater last night and stood at the Cherry alley door of the station, when unluckily McMackin drove up the alley and took the license to tie his horse to the dignified sergeant.

"Look here, Sandy, I'm no post," said Metz.

The man with the horse paid no attention to this, but quietly threw the hitching strap around the neck of Metz.

"Hold on!" exclaimed Metz.

"Whoa!" said McMackin.

"It's a horse on me," added Metz. "I'll stand for it not a minute yet."

There was the sound of a scuffle in the hallway and Metz came into the station with a prisoner.

"What's the charge?" asked the sergeant on duty.

"Drunken—disorderly conduct," added Metz.

It will be up to the magistrate this morning to decide whether or not the sergeant from West Newton is a post.

Given Handsome Present.

Dudley M. Pitcock, superintendent of the Demmler tin plate works near McKeesport, was pleasantly surprised yesterday by the employes of the plant. He was called to the office, where a large number of workmen were assembled, and presented with a handsome suite of leather furniture. The gift was taken to the residence of Miss Nettie Wallace, who is to become Mr. Pitcock's bride this evening.

Engine Jumped Into Potomac.

BALTIMORE, MD., Aug. 23.—An engine shifting at Luke today jumped the track on the Potomac river bridge, landing in the stream below. Frank R. Kooken, fireman, was killed.

"ROYAL MUSKOKA" HIGHLANDS OF ONTARIO.

The romantic and beautiful situation of the new "Royal Muskoka" hotel, located in the heart of the most magnificent summer resort district in America, inspires anticipations of the most pleasant sort. Every comfort and luxury that modern civilization has given us is found in this great hotel, which can accommodate 350 people. Public and private baths on each floor. All rooms are outside, single or en suite; hot and cold water in each room; electric light and bells; open fireplaces, etc. Sanitation arrangements most modern. Cuisine of the highest order of excellence. Among the amusements are beautiful bathing beach, tennis grounds, golf, bowling alley, croquet, bowling green, recreation and billiard rooms and many enjoyable water trips. Direct telegraph service with the hotel. About six hours' journey north of Toronto. Excellent transportation service.

Illustrated descriptive literature, giving all particulars about routes and rates, etc., can be had on application to B. Robinson, Traveling Agent, Grand Trunk Railway, 506 Park building, Pittsburgh, Pa.

IMPROVED SERVICE.

New Train to Columbus and Cincinnati Every Sunday, Via Baltimore & Ohio Railroad.

Commencing Sunday, August 28, and continuing every Sunday thereafter, a new train, composed of strictly first-class vestibuled coaches and Pullman sleeping cars, will leave Pittsburgh at 12:05 a. m. for Cincinnati, stopping only at Washington, Wheeling, Bellaire, Cambridge, Zanesville, Newark and Columbus, arriving at Cincinnati 10:30 a. m. This train will be known as the "Columbus and Cincinnati Sunday Express."

CASTORIA. The Kind You Have Always Bought. Bears the Signature of Chas. H. Fletcher.

CASTORIA. The Kind You Have Always Bought. Bears the Signature of Chas. H. Fletcher.

CASTORIA. The Kind You Have Always Bought. Bears the Signature of Chas. H. Fletcher.

BUSY TIMES THESE AT THE M. AND M. HEADQUARTERS.

Manager Wardrop of the Merchants & Manufacturers' Association Welcoming Buyers Who Visit His Offices.

PROUD OF SAVING RUSSIAN WOUNDED

Japanese Surgeons Point to Low Mortality Rate Among Their Captured and Injured Enemies.

[By Associated Press to The Gazette.]

BOSTON, Aug. 23.—The American board has received from Rev. Sidney L. Gulick of Matsuyama, Japan, a report of missionary work, which states that more than 1,200 Russian prisoners have been brought to that city. The prisoners are quartered in several large temples, are lightly guarded and are given unusual liberty for prisoners. Some are permitted to walk around town with a small guard and even to go for baths in the sea and to Dogo, the mineral hot springs, a mile east of Matsuyama.

Special buildings have been erected on the drill ground north of the city for use as a hospital, where some 600 wounded have been or are being treated with the best care the country can provide. Out of the total number treated only five have died. Many cases have been terrible, and the chief surgeon apparently takes great pride in the showing. He attributes it to the special character of the Japanese rifle, the general adoption of which he urged on the authorities five or six years ago on the score of the humane nature of the wounds it inflicts, disabling and not killing.

GEORGE B. HILL & CO. GET EXECUTION AGAINST DAVIS

Well-Known Employe of Pittsburgh Brokerage Firm Figures in a $17,665.64 Judgment Note.

An execution in favor of George B. Hill & Co., brokers, against Arthur Davis, until recently one of the principal employes of that firm, was issued yesterday by common pleas court No. 2 on a judgment note of $17,665 64.

Mr. Davis has been connected with the Hill firm for many years and is one of the best known members of the Pittsburgh stock exchange on the floor of which he had been a representative of George B. Hill & Co. Last week he resigned as a member of the board of directors of the exchange. He has not been transacting business on the floor for some weeks past and his seat has been posted for transfer for a couple of weeks.

Mr. Davis said last evening that he did not care to make any statement on the matter and no statement would be made for George B. Hill & Co. except that of their counsel, A. M. Neeper, who said that it was simply a case of the collection of a judgment note.

VISITORS AT SHORE.

List of Pittsburghers Who Registered at The Gazette's Atlantic City Bureau Yesterday.

ATLANTIC CITY, N. J., Aug. 23.—The following Pittsburghers registered at The Gazette bureau on Young's pier today:

Florence J. Bower, W. Lyton Edwards, Harry V. Hockery, Matilda O'Hara, Margaret Dunlea, B. Agnes King, Annie King, Nora King, Florence McCarthy, Harry McCarthy, Elmer E. Beggs, Elizabeth Cline, Barbara E. Graf, Belle Clark, Mrs. James Fox, James Fox, Thomas Morrison, S. Rosenberg, Frederick Lefew, M. D.; Charles E. Smith, William G. Smith, David T. Materson, John C. Dunphy, John Wilson, Mrs. John Wilson, D. H. Hatfield, Emily L. Kuhn, L. Silverman, Miss M. Halahan, Miss J. C. Halahan, Mrs. J. Hatfield, Miss Jennie Hatfield, Miss Vera Hatfield, Miss Mabelle Hatfield, Mrs. Ella Beanjon, Miss Ruth Beanjon, Mary E. Murphy, Clara McCormick, Charles B. Schumacker, E. L. McKnight, Rhoda E. Abrams, Lawrence Broomell, W. C. Rice, D. Wakelee, Edwin Toboldt, Orville Robinson, Frank Toboldt, Anna Grogan, Margaret Haggerty, J. Addison Shoop, Mrs. J. Addison Shoop, Mrs. John Cavanaugh, Mr. and Mrs. A. S. Buckell, Mrs. Thomas Buckell, Mr. Thomas Buckell, Mr. Arthur Dietz, Mr. Walter Dietz, Mrs. Jacob H. Dietz, Miss Harriett F. Goshorn, Miss M. Louise Cassidy, George B. Grafton, Dr. J. A. Anderson and wife, William Gribban and wife, Arthur Crandall, Mrs. W. Calverley and daughter, Mr. and Mrs. Neutyant, Mr. and Mrs. D. F. Scanlon, Miss Annie F. Quinlivan, James P. Haggerty, Dr. Austin, Margaret M. Crothers, Mrs. R. C. Crothers, C. Tobin and wife, R. C. Crothers, Mrs. David Traitel.

State Militia to Escort Prisoner.

FRANKFORT, KY., Aug. 23.—Gov. Beckham today directed Col. Roger Williams, of the state guard, to proceed to Maysville and with 50 members of the guard, to accompany T. J. Maybrier to Mt. Olivet for trial. Maybrier last Tuesday shot and killed George Thompson, the jailer of Robinson county, and mob violence is feared.

Will Lecture on Hay Fever Cure.

HAMBURG, Aug. 23.—(Special.)—Prof. Dunbar, president of the Hygienic institute in this city, has just left here for St. Louis, where he intends to give a series of lectures on the serum against hay fever which he has discovered.

PERSONALS

Nicholas R. Snyder, United States consul at Port Antonio, Jamaica, arrived in Philadelphia from his post on Monday morning and will come at once to Pittsburgh. Mr. Snyder is well known on the South Side, where he was in business when appointed by President McKinley to the diplomatic service.

A party of independent steel manufacturers arrived in the city last evening, and today will hold a conference. What is to be considered none of those present would state. They denied, however, that the adjustment of prices of any product would be discussed. There will be about 20 at the conference. Those arriving last evening were E. J. Hess, Cincinnati; George McLaughlin and C. S. Smith, Chicago; John H. Hey, Coshocton, and C. M. Gellam, Wilkesbarre.

James E. Roderick, chief of the state bureau of mines, left last night for his headquarters in Harrisburg, after having spent yesterday in conference with the inspectors of the western district. While in the city yesterday he conferred with J. G. Roby, Uniontown; J. T. Evans, Johnstown; F. W. Cunningham, Wilkinsburg, and Frank McCanch, Idlewood. Before leaving for his train last night Mr. Roderick said: "The state mining laws are violated more in Allegheny county than in any other part of the bituminous field. Strange to say, also, it is more difficult to get the administrators of justice to punish offenders."

J. A. Schwab, father of C. M. Schwab, arrived at the Seventh Avenue last evening.

Neighbors Visiting Pittsburgh.

Resident of nearby towns at the local hotels last night were:

Duquesne—A. E. Maltby, Slippery Rock; H. O. Fettinger, Altoona; S. T. Patterson, Kittanning; W. A. Kingsley, Youngstown; A. M. Ruth, Scottdale; George W. Whitehead, Wheeling; John A. Wagner, Fairmont.

Griswold—S. P. Ruthland, Johnsonburg; C. W. Howell, Uniontown; W. Gey, Johnstown.

Monongahela House—Charles M. Stock, Hanover; A. J. Boggs, Barnesville.

Henry—F. W. Jones, Latrobe; B. R. Meyers, Punxsutawney.

Colonial—H. R. Kaufman, Greensburg; E. T. Simpson, Connellsville; C. B. Allison, New Castle.

Lincoln—C. W. Smith, Canton.

Newell's—D. W. Domer, Latrobe.

VICTORY LOST BY BLUNDER

Continued from First Page.

city, he will be brought to the city hall today.

Mayor Hays has not returned to the city. He is at Atlantic City and has given his office over to the politicians lobbying for the bond and traction ordinances. It is in his office that the star plays are made by the leaders and where obstinate councilmen are brought to terms. As soon as the bond ordinance is finally disposed of the administration will direct its attention to the traction ordinances of the Pittsburgh Railways Company. The members whom the administration has lined up for the bond ordinance are said to be pledged also for the traction ordinances. These bills will probably go through with greater ease than the bond bill, despite the opposition of the Hall syndicate, which has been lobbying among the members of select council.

Hall People Over-Confident.

Thus far the Hall syndicate has succeeded in having the bills of the Pittsburgh Railways Company referred to a special committee, but this was done only because the administration made no contest. It is the purpose of Bigelow and Verner to get the bond ordinance through first and not to complicate matters by stirring up a fight on the floor of select council over the trolley bills, while the contest over the bonds is pending. The Hall lobbyists claim they control the situation in select council, but Bigelow and Verner only smile at these claims.

At yesterday's meeting Lang and Schiernitzauer, who shifted the day before, stuck to the administration. The absentees yesterday were Cavett, Friedman, Howarth, Thomas O'Brien and Zollinger. The administration workers claimed they had kept Cavett, Howarth and Friedman away. O'Brien, who came from St. Louis to attend the meeting on Monday, returned to St. Louis Monday night, not anticipating the meeting yesterday.

HELD FOR WIFE MURDER.

Daniel McCarthy of Allegheny Must Answer to the Grand Jury.

Daniel McCarthy, who formerly lived with his family at 714 South avenue, Allegheny, was held by the coroner yesterday for the grand jury on a charge of murder.

Mrs. Nellie McCarthy, the man's wife, died at the Allegheny General hospital on June 25 last from injuries that she said were inflicted by her husband. On the night of June 21 she was found in the South avenue house alone and delirious. At the hospital she said her husband had beaten and choked her before leaving the house. Magistrate Abernathey took the woman's statement the day before she died, in which she charged her husband with brutally assaulting her. Dr. Walter McCandless, who made the post-mortem examination, testified that there were marks on the abdominal wall and that her death had been caused by violent shock.

McCarthy disappeared after removing the furniture from the South avenue house and returned several days ago, giving himself up to the coroner.

NEW AMBASSADOR TO PARIS.

King Edward Approves Promotion of Assistant Under-Secretary of State to That Post.

LONDON, Aug. 23.—King Edward has approved the appointment of Sir Francis Leveson Bertie, assistant under-secretary of state for foreign affairs, as British ambassador at Paris, to succeed Sir Edmund Jameson, who retires at the end of the year.

Sir Francis is the second son of the late earl of Abingdon and brother of the present earl. He formerly was chairman of the Uganda railway committee and was attached to the special British embassy sent to Berlin in 1878. He was born in 1844 and married a daughter of the late Earl Cowley.

ASK THAT READING'S BONDS BE DECLARED ILLEGAL

PHILADELPHIA, Aug. 23.—N. W. Harris & Co., bankers of New York, in the United States circuit court in this city ask that the issue of $545,000 bonds of the city of Reading, Pa., bought by them, be adjudged illegal and void on the ground that the election which authorized the bond issue was unconstitutional. The bill also asks that $27,250 paid on account be returned.

MAYOR "TOM'S" DAUGHTER GOES ON THE STAGE

CLEVELAND, O., Aug. 23.—Miss Bessie Johnson, daughter of Mayor Tom L. Johnson, has signed with Charles Frohman to take a part in the forthcoming production of "Brother Jack," in which Annie Russell will star this season. Miss Johnson will have an important part in the play.

Firemen Discuss Civil Service

ST. LOUIS, Aug. 23.—The feature of today's session of the National Firemen's association was a discussion regarding the advantages of civil service regulations to firemen. Among the speakers was Charles F. Engel of McKees Rocks, Pa.

Mystic Chain Outing.

Company C of the military rank of the Ancient Order Knights of the Mystic Chain, will hold an outing at Conneaut lake today. About 1,000 people are expected to attend.

Pale. Thin

Pale cheeks, white lips, and languid step tell the story of thin blood, impure blood. Doctors call it "anemia." They recommend Ayer's Sarsaparilla. Ask them and they will tell you just why it makes the blood so rich and red. $1.00. All druggists.

Anemic people are almost always constipated. Their liver is sluggish. They have frequent attacks of sick-headache, nausea, biliousness. Just one of Ayer's Pills each night will correct these troubles.

25 cents. J. C. AYER CO., Lowell, Mass.

HER WAYWARD SON NOW A MURDERER

Employer of Man Killed by Herman Schmidt Opens Pleading Letter Sent by Latter's Mother.

[By Associated Press to The Gazette.]

SHERMAN, CONN., Aug. 23.—Detected in the act of blowing open a safe, it is believed, a man who gave the name of Herbert Schmidt when hired shot and killed William Taylor, another farm hand, at the summer home of W. B. D. Crittendon of New York city in this town yesterday.

Schmidt secured about $800 in cash and some jewelry, stole a horse and wagon from the stable, and fled. He was traced to Patterson, N. Y., where he left the rig and buried a trunk.

Mr. Crittendon today said he had in his possession a letter received last night from Schmidt's mother, at Buckhannon, W. Va. The letter has been opened. In it the aged mother pleaded with her son to become a better man, to return $75 which he took from a boy there and pay for a horse which he had stolen.

E. J. BECHTEL, PROMOTER, IS AGAIN UNDER ARREST

E. J. Bechtel, the home development promoter, was arrested yesterday by Detectives Kelly and Riley and held on a charge of misdemeanor. Bechtel had opened offices in the Shannon building, where he conducted the National Development Company, incorporated in Delaware. It is alleged that he failed to take out a state and city license and he was held on this charge. Bechtel was held in Central police station in default of $1,000 bail.

DEFEAT OF GOVERNMENT FORCES ON LAND REPORTED

BUENOS AYRES, Aug. 23.—There are persistent rumors that a land engagement has been fought between the Paraguayan revolutionists and government troops, resulting in the defeat of the latter and the capture of 400 men. The rumors cannot be confirmed. There is an utter absence of definite news regarding the progress of the revolution.

Thinks the Man Insane.

J. W. Lapsley of Franklin, Pa., was taken from Allegheny Central station yesterday afternoon to the Allegheny general hospital, suffering, it is said, from the effects of morphine.

Lapsley, who was formerly in business in Penn avenue, was committed to jail last Thursday by Alderman McKelvey. When taken from jail yesterday the man acted queerly and Alderman McKelvey refused to proceed with a hearing. An examination into the man's sanity will be made today.

Booker T. Jr., Is Fined.

QUINCY, MASS., Aug. 23.—Booker T. Washington, Jr., son of the president of Tuskegee Institute, Alabama, was fined $15 in the local police court today for riding his motor bicycle above the legal speed of 10 miles an hour.

For dyspepsia, colic and exhaustion, no remedy like Parker's Ginger Tonic.

Parker's Hair Balsam is life to the hair.

DIED.

BEET—At his residence, No. 1303 Middle street, Sharpsburg, on Tuesday at 11:30 p. m., GEORGE BEET, in his 58th year.
Notice of funeral later.

CLELAND—On Tuesday afternoon, August 23, 1904, at the residence of his parents, No. 1439 Sheffield street, Allegheny, J. ARNOLD CLELAND, aged 16 years, son of R. J. and Mary B. Cleland.
Notice of funeral will be announced later. Please omit flowers.

NEWLIN—On Tuesday, August 23, 1904, at 10:30 a. m., RALPH W. E. NEWLIN, aged 22 years, son of Mr. and Mrs. T. F. Newlin, of No. 401 Ninth avenue, McKeesport.
Funeral from the home of his parents on Thursday at 2 p. m.

ROSEMOND—On Tuesday, August 23, 1904, at 10:15 a. m., SAMUEL ROSEMOND, SR., aged 63 years and 5 months.
Notice of funeral hereafter.

SPROULL—On Monday, August 22, 1904, at his home, New Alexandria, J. D. SPROULL, aged 76.
Funeral from the home of his daughter, Mrs. J. B. Willard, New Alexandria, on Thursday, August 25, at 10 a. m.

WARING—On Tuesday, August 23, 1904, at Elmira, N. Y., RICHARD S. WARING.
Notice of funeral hereafter.

FLORAL EMBLEMS.
A. M. MURDOCH,
Court 2222. 250 Fifth Avenue.

JAMES M. FULLERTON,
FUNERAL DIRECTOR.
Tel. 1153 Grant.
121 EIGHTH STREET, PITTSBURGH.

59 Highest Pure Banner Baking Powder Always the Best

McCORD AND COMPANY
HAVE READY ALL THE NEW AUTUMN AND WINTER
HATS FOR MEN,
PRESENTING NEW YORK AND LONDON BLOCKS IN BOTH STIFF AND SOFT SHAPES—PERFECT FITTING A SPECIAL FEATURE.
509 WOOD ST.

Mr. Otto A. Fleissner's KIDNEYS WERE SOAKED WITH CATARRH.

Pe-ru-na Promptly Cured Him.

Mr. Otto A. Fleissner, Rainer Grand Hotel, Seattle, Washington.

Mr. Otto A. Fleissner, American Epicurean, late Chef to Col. W. J. Cody, (Buffalo Bill), now chef at the Rainer Grand Hotel, Seattle, Wash., writes:

"I suffered with kidney and bladder trouble until life did not seem worth living. I had tried many medicines, but did not get any relief until I took Peruna. It was really wonderful how much better I was after I had used this medicine only a week. I did not expect that it would help me permanently, but as long as it was doing me good I continued to use it. At the end of six months I found to my relief, that it had rid my system of all poisons, and that I was cured to stay cured. You certainly have a splendid medicine and I gladly indorse it."—Otto A. Fleissner.

Catarrh of the Kidneys a Common Disease—Kidney Trouble Often Fails To Be Regarded As Catarrh by Physicians.

Catarrh of the kidneys is very common indeed. It is a pity that this fact is not better known to the physicians as well as to the people.

People have kidney disease. They take some diuretic, hoping to get better. They never once think of catarrh. Kidney disease and catarrh are seldom associated in the minds of the people, and, alas, it is not very often associated in the minds of the physicians. Too few physicians recognize catarrh of the kidneys. They doctor for something else. They try this remedy and that remedy. The trouble may be catarrh all the time. A few bottles of Peruna would cure them.

PE-RU-NA CURES CATARRH OF THE KIDNEYS.

Pe-ru-na Removes the Cause of the Kidney Trouble.

Peruna strikes at the very center of the difficulty by eradicating the catarrh ffom the kidneys. Catarrh is the cause of kidney difficulty. Remove the cause and you remove the effect. With unerring accuracy Peruna goes right to the spot. The kidneys are soon doing their work with perfect regularity.

Thousands of Testimonials.

Thousands of testimonals from people who have had kidney disease which had gone beyond the control of the physician are received by Dr. Hartman every year, giving Peruna the whole praise for marvelous cures.

Address Dr. Hartman, President of The Hartman Sanitarium, Columbus, Ohio. All correspondence held strictly confidential.

Colorado has 6,000 miles of trout streams and 500 lakes. Open season, June 1 to Oct. 31. Some of the finest fishing waters in the State are within a few hours of Denver and Colorado Springs; others are further afield. The scenery and climatic conditions make fishing in Colorado doubly enjoyable.

Two trains a day, via the Rock Island System, Chicago to Colorado. Thro' car service from St. Louis. Summer tourist rates June 1 to September 30—$30 for the round trip from Chicago; $25 from St. Louis.

Full information at this office. Call or write.

Rock Island System

D. H. MALONEY, General Agent, 415 Park Bldg., Pittsburg, Pa.

(Oldest Trust Co. in Western Pennsylvania.)

THE SAFE DEPOSIT & TRUST CO. OF PITTSBURGH.

The legal department of this company will be glad to consult with you at any time relative to drawing up a will. Some of the advantages of naming a trust company your executor are explained in our booklet, which will be sent free upon request.

Capital $3,000,000 Surplus $7,500,000

WOOD STREET AND FOURTH AVENUE

TYPEWRITERS

Agents for the Manhattan Typewriter. Also dealers in all makes of second-hand Typewriters at reasonable prices. Monthly inspection of typewriters a specialty. Rent and repairs all makes of typewriters. F. S. Webster Co. carbon paper and star brand ribbons.
Pittsburgh Typewriter Inspection Co.
F. S. WEBSTER CO., Prop's.,
432 DIAMOND ST.

BINDLEY HARDWARE CO.
SEVENTH AVE. & GRANT ST.
PITTSBURGH.
EVERY THING IN HARDWARE

Ripans Tabules are the best dyspepsia medicine ever made. A hundred millions of them have been sold in the United States in a single year. Constipation, heartburn, sick headache, dizziness, bad breath, sore throat and every illness arising from a disordered stomach are relieved or cured by Ripans Tabules. One will generally give relief within 20 minutes. The five-cent package is enough for ordinary occasions. All druggists sell them.

OFFICE OUTFITTERS
Commercial Stationers
Everything for an Office in One Store
Baker Office Furniture Co.
515-517 LIBERTY AVE.

Shoes WB Stockings LOVELESS SIXTH & PENN

Insist upon 20-Mule-Team Borax
It's the purest and best there is.

CLEAN WINDOWS reflect the worth of the Storekeepers' goods and are a great help to business. Test our expert work on free trial. Store, office and factory windows cleaned on contract at moderate prices. 'Phone P. & A. 2341-M.
National Window and Office Cleaning Co.
807 Third Avenue.

STIEFF PIANOS Direct branch of Factory 618 Penn Ave.
EASY TERMS. LOW PRICES.

FIRE INSURANCE.

You can buy fire insurance today. Tomorrow may be too late—
A Western policy is best.
WESTERN INSURANCE CO.,
501-5 Arrott Bldg.

AMUSEMENTS.

GRAND THIS WEEK | Continuous Vaudeville. 1:30 to 10:45 | CHARLES HAWTREY & CO. | SIX MUSICAL CUTTYS. | 15 Great Acts—40 People.

EMPIRE Up-Town Reached By Collins Ave. All Car Lines.
The Opening Week—The Evergreen Success,
FINNIGAN'S BALL.
Matinees Wednesday and Saturday.
Next Week—CHILD OF THE SLUMS.

Bijou Bar. 31st Mon., Wed. and Sat. Best reserved seats 25c and 50c. THIS WEEK.
HER FIRST FALSE STEP
Next Week—THE FACTORY GIRL.

HARRY W. WILLIAMS' EVERY DAY THIS WEEK. ACADEMY MAT. 2 EVE. 8
London Belles Burlesquers

B. & B.

coat suits, $25.00

We show today a collection of late fashionable ideas so attractive as will make more business than's been done in Ladies' Suits for many a day.

They're plain and striped Coverts, Plain Blue, Brown and Black Cheviots, Twill Mixtures, Bourette Stripes and Broken Check effects.

Tans, Greys and other medium and dark color effects.

Some with Velvet Collars — some embroidered and braided collars and cuffs.

Tight Fitting and Loose belted back Coats — 24, 30, 36 and 40 inches long.

Walking length Skirts.

We have never presented so much sartorial merit for the money—all entirely new, and so much to the good as regards style, material and manufacture that all who come will be convinced of the importance of the occasion.

B. & B.

NEW SHOES

New Fall shapes Tan Russia Lace Boots for Ladies, now ready—$4.00 a pair.

We consider our Shoe Business now a well established institution—the fact of your having indorsed it so liberally since its inception giving it a vogue that created an extraordinary business in a relatively short time.

Our part of the work has been to provide the latest and best, at fair prices.

This we are continuing to do, of which the above noted offering is an example.

New Fall shapes Ladies' Black Patent Colt Lace or Button Bluchers, $3.50

Ladies' Shoes—best shapes in all the desirable leathers, $2.00 to $7.00.

Misses' and Children's Shoes, $1.00 to $3.00.

Infants' 50c to $1.35.

Ladies' Fine White Canvas Tennis Oxfords—welt sewed — all sizes and widths, $3.50.

Sale of Ladies' $3.50 and $4.00 Button and Lace, Black, Tan and Champagne Oxfords, $2.50

B. & B.

BOYS' SCHOOL SUITS

The new ones are here—particularly a very strong line of our very wonderful $5.00 Suits.

They're Double Breasted Knee Pants styles for boys 7 to 16.

Plain Navy Blue and Black and light and dark Brown and Grey all-wool Mixtures — new Fall effects.

Fabrics selected to stand hard wear, tailored extra strong, all seams taped and stayed, pockets tacked, sewed with linen thread, seat and knees reinforced, extra patches and buttons with each suit.

New Double Breasted Tan Corduroy Norfolk Suits, sizes 7 to 16—$6.50.

College Chaps are invited to see the new showing here for them.

Double Breasted styles with new wide lapels and collar—long and short cut skirt, center vent—peg top trousers, $12.50 to $20.00.

Plain Blue and Black Thibet and Wide Wale Serges and Gray and Brown Mixtures—all new, smart and correct.

All the new fashionable shades of Brown included.

Sizes 30 to 36 chest.

B. & B.

PARIS

Three large assorted cases of French Chiffon Silk Warp Cloth—light almost as regular chiffons, but firmer.

Fine mesh all wool Voiles, also tailor weight Twine Voiles for Walking Skirts or Suits.

Embroidered Silk Warp Eoliennes.

Latest Paris shades in all these.

Range of prices of these three cases of choice French goods, 75c, $1.00, $1.25, $1.50 and $1.75.

They're worth consideration by all looking for dressy gowns — priced to make it to their interest.

BOGGS & BUHL, Allegheny.

NEWS OF THE NEARBY TOWNS AND COUNTRY

ATTEMPT TO BLOW UP GATES OF RESERVOIR

Town of St. Marys Narrowly Escaped Fate of Johnstown—Bloodhounds Are on the Trail.

[By Associated Press to The Gazette.]

ST. MARYS, O., Aug. 23.—An attempt was made today, by unknown persons, to blow up the gates at the head of St. Marys reservoir with dynamite. Fortunately the charge of dynamite was not sufficiently large to destroy the masonry or to displace the heavy gates.

There has been much ill feeling among the people living in the vicinity of the reservoir owing to the widespread belief that the banks of the big body of water are not safe, notwithstanding the state has spent large sums of money during the past year in strengthening the earth works. Had the object of the miscreants been attained today, the town of St. Marys and the adjacent valley would have been swept by a most destructive flood, causing enormous loss of life and property.

Although the damages are limited mostly to broken windows in this city, there is great excitement, because it is feared that the attempt may be repeated. The charge of dynamite and nitroglycerin was placed on the wicket gates and a slow fuse attached, from which there were three separate shocks. The occupants of Alexander Swegart's house were buried under the debris for three hours. The captain of the state boat and his wife and helpers were rescued by other craft.

The bulkhead is the outlet of Lake Mercer into the Miami and Erie canal, and holds back nine feet of water covering 17,000 acres of land. St. Marys is 12 feet lower than the lock, and the loss that would have accompanied the success of the attempt is hard to imagine. The explosion was plainly heard for 20 miles.

Bloodhounds are with those who are searching for the dynamiters, but there is no tangible clue on which to work.

LONG LOST BROTHER IS CHARGED WITH MURDER

Strange Meeting in Jail of Men Separated Since Youth—Indicted for Killing Turnkey Condo.

[Special Telegram to The Gazette.]

FREEPORT, PA., Aug. 23.—Perry Dillon of this place went to Bellefonte last week and there met a young brother whom he had not seen since boyhood. He was startled to find his brother in the Bellefonte jail on the charge of breaking jail and being implicated in the killing of Turnkey Jerry Condo.

Dillon read of the jail delivery and seeing the name of Dillon investigated, thinking the man might be related to him. He was startled to find his own brother when he was admitted to see the prisoner. Young Dillon claims he was arrested and jailed for a crime early in life and put in a cell with old prisoners. He claims this led to his downfall. Dillon made a confession of his part in the murder of Jerry Condo to his brother.

BELLEFONTE, PA., Aug. 23.—The grand jury today ignored the bills of indictment for the murder of Turnkey Jerry Condo against George Henderson and Dominic Constance and found true bills of first degree murder against Ira Green and Wm. Dillon.

RETAILERS OF STATE MEET.

Twenty-Nine New Associations Admitted to Membership—Pittsburgh Merchants on Committees.

GREENSBURG, PA., Aug. 23.—(Special.)—Preliminary to the opening of the eighth annual convention of the Retail Merchants' association of Pennsylvania the executive board, composed of President Albert Kaiser of Philadelphia, Secretary A. M. Howes of Erie, W. H. Nelson of Chester, G. A. Geesey of York, A. M. Latshaw of New Brighton, A. S. Deeter of Reading and P. M. Maloy of Williamsport, met this morning. Twenty-nine new associations, representing as many towns, were admitted to membership, making a total of 79.

The following committees were appointed: Resolutions, M. Maloy, Williamsport; William Smedley, Philadelphia; J. H. Alley, Lebanon; Morgan E. Gipe, York; John F. Howe, Freedom. Auditing, Wilmer Crow, Harrisburg; L. J. Schroeder, Columbia; H. C. McKelvey, Pittsburgh. Credentials, G. E. Stevenson, Greensburg; Thomas Mulbin, Union City; D. M. Evans, Pittsburgh; J. F. Morris, Reading; A. Bobenveity, South Sharon.

CLAIMS RIGHT TO CUSS.

Young Woman Fined for Swearing at Another in Her Own Home Takes Appeal.

WILKESBARRE, PA., Aug. 23.—(Special.)—The right to swear in one's own house is to be tested in the courts. Miss Maud Kocher, who was fined 67 cents for two swear words, having decided to test the right to freedom of speech in her home. She was arrested on complaint of Mrs. Pearl Hayes, who said in the quarrel at Miss Kocher's house the latter swore at her twice.

Alderman Brown imposed the fine in observance of the state law, but the accused's lawyer claims that the law applies only to swearing in public places and not on one's own premises. The alderman held that swearing, wherever it occurred, was punishable and Miss Kocher appealed and the case will go to court.

HUNDREDS OF STRIKING MECHANICS GO TO WORK

SHARON, PA., Aug. 23.—(Special.)—A lockout that had existed between the contractors and carpenters of Sharon and vicinity since May 1 last, was settled last night at a conference and the employes returned to work this morning. The terms of the settlement are that the carpenters shall receive $3 for eight hours' work on outside jobs and $3.15 for nine hours work inside the shops.

Injunction Against Union.

BUTLER, PA., Aug. 23.—(Special.)—A decree in the case of S. G. Purvis & Company, lumber manufacturers, against the carpenters and joiners' union was handed down by Judge Galbraith today. The defendants are enjoined from boycotting the company, interfering with its business or workmen or trying to force issuing of union labels. Damages to the amount of $1,870 are also assessed against the defendant. The union will appeal to the supreme court.

Father Leaves Children Prisoners.

CONNELLSVILLE, PA., Aug. 23.—(Special.)—Leaving his three small children at home, David Patterson, a barber left here yesterday morning. Patterson's wife, who has not been living with him for some time, went to the house last night to see her children and discovered that they had been deserted and were prisoners. Not a mouthful of food was found in the house, and the children say they had only a crust of bread since noon of the day previous.

Victim of Riot Buried With Honors.

WARREN, O., Aug. 23.—(Special.)—Corporal Charles Clark, of Company D, Fifth regiment, the victim of the Athens riot, was buried here this afternoon with full military honors. The pallbearers were Corporal Skinner and Privates Bell, Dray, Smith, Miller and Loveless. Fully 2,000 people gathered at the cemetery.

Whole School Board Arrested.

POTTSVILLE, PA., Aug. 23.—The members of the Frackville school board were today held for court by Squire McCool, on the charge of misdemeanor in office. The basis of the charge is that the board failed to dismiss Prof. Miller, principal of the high school, who is charged with immorality.

Boy Hangs Himself.

BROOKVILLE, PA., Aug. 23.—(Special.)—Lee Eiseman, son of Rose Eiseman, near Halton, hanged himself in his father's barn yesterday. He was 17 years old. No reason for the act is known.

Shot Woman Who Jilted Him.

GREENSBURG, PA., Aug. 23.—(Special.)—Charles Bowel, a Bolivar Italian, was jailed this afternoon on a charge of feloniously shooting Mrs. Foronco Jornello, who spurned his love.

Locomotive Which Breaks All Records for Freight Hauling.

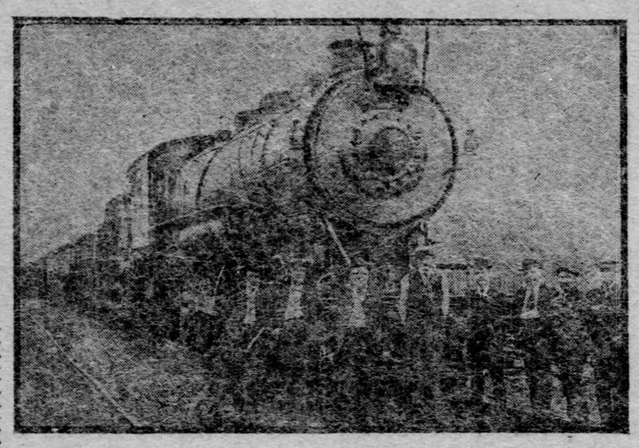

YOUNGSTOWN, O., Aug. 23.—(Special.)—Engine No. 1006 of the Jamestown and Franklin division of the Lake Shore has broken all records for heavy hauling of freight between this city and Ashtabula. The tests have been on for the past week. The first run was made from Ashtabula to this city, with 70 cars, hauling 5,000 tons. On Thursday of last week the engine drew 84 steel hoppers from this city to Ashtabula carrying 5,588 tons. On Saturday the train it drew from this city to Ashtabula had 95 cars and a gross tonnage of 6,063. Monday the engine started out of here in a driving storm which amounted to a cloudburst and pulled into Ashtabula with 100 steel hoppers loaded with coal and having a gross tonnage of 6,762 tons.

The haul was made over the new low grade road which has been recently opened for the Lake Shore ore and coal traffic. Assistant Superintendent D. C. Moon and Master Mechanic Dickerson saw the feat performed, accompanying Superintendent D. T. Murray of the Jamestown and Franklin division, who is making the tests for the benefit of the road.

The engine is a Brooks, type C. Its total weight is 235,000 pounds; 200,000 pounds on the drivers and 35,000 pounds on the pony trucks; cylinder, 28x30 inches; steam pressure, 200 pounds; weight of tender, with coal and water, 78 tons.

SENATOR CAMERON PLANS INDUSTRIAL UTOPIA

Will Build a Model Municipality for Working People Near His Country Place.

[By Private Wire to The Gazette.]

HARRISBURG, PA., Aug. 23.—A model industrial town is being planned by ex-United States Senator J. Donald Cameron at his country place, Lochiel, just beyond the southern limits of the city. With the almost certain passage through city councils of pending ordinances work will be started.

The general scheme of the utopian town is similar to those of the National Cash Register Co., at Dayton, O., the pottery works at East Liverpool, O., and the Pullman Company, at Pullman, Ill. Wide avenues, isolated cottages, front lawns and truck patches are part of the plan, and, in addition, a winding park system and artificial lakes.

Employes of a large typewriter works in the near vicinity will be the citizens of the new municipal city. It will start with a population of over 400. The city and surrounding country is much interested in the work, and the breaking of ground will probably be made the occasion of a large industrial celebration.

HOOKSTOWN FAIR OPENS.

Farmer Who Loves His Hard Cider Was Disappointed—Races Are Scheduled for Today.

NEW BRIGHTON, PA., Aug. 23.—(Special.)—The Hookstown fair opened for three days, for the 21st time, today. The crowd on the opening day, as usual, was small, but tomorrow and on Thursday thousands will flock to this most unique fair in Western Pennsylvania. Absolute absence of boisterousness marked the opening of the fair today. Not an intoxicated man was on the grounds and no liquor can be had within six miles.

Floral hall is a maze of wonderful crazy quilts and knit things, made at the firesides of neighboring farms. Lavish display of golden butter and other dairy products is another feature. In the cattle sheds cows, sheep and pigs of beautiful proportions stand before the admiring gaze of the farmer.

Three races were run today. The track is one-third of a mile long, of irregular shape and hilly in places, but the people cheered the horses just the same. Tomorrow's race is for 2 and 3-year-old trotters and pacers. A 2:40 trot and a 2:30 pace will be run, but as the track record is three minutes, no new records are expected.

REJECTED LOVER SHOT.

Father Forced Him to Leave House and He Returned With an Ax—Girl's Parent Uses Shotgun.

LATROBE, PA., Aug. 23.—(Special.)—John Connovitch was on Chestnut Ridge yesterday creating terror and ruin, until shot down by Stenny Oram. When Connovitch saw 16-year-old Mary Oram, at "Old Ridge" church Sunday, he fell in love with her, and proposed an early marriage. Her father refused because of her youth, and Connovitch was told to leave.

He brooded over the matter throughout the night, then secured an ax and started for Oram's home. On the way he battered down the doors of "Old Ridge" church. Arriving at the house he was denied admittance and began an attack. He smashed in the doors and windows, when Oram seized a shotgun and fired. The shots took effect in Connovitch's face and breast. Constable Baldridge brought him to Latrobe and placed him in the lockup for a hearing.

Robbed While Asleep at Home.

GREENVILLE, PA., Aug. 23.—(Special.)—Al Slater, a Bessemer engineer, was robbed of $177 at his home on Plum street today. Slater went to sleep in a downstairs room, leaving the doors open. When he awoke he found his pocketbook containing the money had been taken from his clothes.

STATE AND NEIGHBORHOOD.

UNIONTOWN, PA.—Daniel J. Johnson has sold his distillery here to George G. Gans for $60,000. Gans will conduct the business.

STURGEON, PA.—John Carroll, Jr., was badly injured in Laurel Hill mine No. 1 of the Pittsburgh Coal Company by a fall of slate.

GREENVILLE, PA.—H. Q. Hines, a prominent Stoneboro coal operator and contractor, assigned. T. C. Cochran was named as assignee.

CONNELLSVILLE, PA.—Every business place in Connellsville and New Haven will close next Thursday to observe Merchants' day at Alliquippa park.

DUBOIS, PA.—The Prohibition conferees of the Twenty-first congressional district, nominated S. C. Watts of Clearfield, editor of The Monitor, for congress.

KITTANNING, PA.—By an overwhelming vote cast the citizens of Kittanning decided to increase the borough indebtedness $10,000 for the purpose of paving and sewering.

NEW CASTLE, PA.—The 21st annual reunion of the One Hundred and Thirty-fourth regiment, Pennsylvania volunteer infantry, known as Col. M. S. Quay's regiment, will be held here Thursday, September 8.

BROOKVILLE, PA.—Fire broke out in the village of Corsica. The residence of John Moore, the Campbell & Anderson block and the office of Dr. Holden were destroyed, and the residence of Dr. Holden badly damaged. The loss was $15,000, with small insurance.

FAIRMONT, W. VA.—A thief entered the Baltimore & Ohio baggage room, ripped a bag of mail on its way from Pittsburgh to Wheeling and stole valuable papers.—A mad dog bit Helen Martin, aged six, and Phillis Walker, aged seven, killed five cats and four dogs before it was shot by an officer.

NEW CASTLE, PA.—The eleventh annual reunion of the Offutt family was held at Plaingrove, this county. Two hundred guests were present. The annual election of officers resulted as follows: President, John C. Offutt, New Castle; secretary, W. J. Offutt, Plaingrove; treasurer, Nathan A. Offutt, Plaingrove.

WAITE SAID TO BE DOING BUSINESS AS HIGHWAYMAN

Workman Says He Was Held Up by Fugitive—New Castle Officials Renew the Search.

[Special Telegram to The Gazette.]

NEW CASTLE, PA., Aug. 23.—Select council last night raised the offer of $500 reward for the capture, dead or alive, of Rosewell Waite, the fugitive who killed Officer Frank Skidmore last Wednesday night.

Chief of Police Horner today received a report that John Deitrich, employed at the paper mill, had been held up on his way to work last night by Waite, who flourished a gun and demanded his dinner bucket. Waite was accurately described by Deitrich. He had an eight-days' growth of beard and was watersoaked. It rained very hard yesterday afternoon and Waite must have been drenched.

Deitrich's story has caused the search to be renewed today, but without result, as no trace of the fugitive has been found, although his tracks have been discovered near his home.

SHARON, PA., Aug. 23.—(Special.)—A stranger, roughly dressed and wearing a belt filled with cartridges about his waist, supposed to be Rosewell Waite, the slayer of Policeman Skidmore at New Castle, held up Allen Dray near Clarksville this morning, and attempted to get possession of the lad's horse and buggy. The stranger slipped off an old gray horse and told the boy to get out and give him the rig. The boy whipped up his horse, and the stranger leaped on the back of his animal and gave chase, but was unable to overtake the lad.

Family Run Down by Auto.

FINDLAY, O., Aug. 23.—(Special.)—While driving through the country this afternoon William Martin and his family met with a serious accident. The horses frightened at an automobile and ran away. The little daughter had her arm broken in two places, and Martin was rendered unconscious by a fall. The drivers of the machine got away, and are unknown.

Heavily Armed Man Is Shot.

MEYERSDALE, PA., Aug. 23.—(Special.)—By the accidental discharge of a shotgun last night at Salisbury, James Conley received the charge in his right foot, and amputation will be necessary. Upon being searched, two loaded revolvers, a dirk knife, a pair of brass knuckles and a bottle of whisky was found on him.

Six Hundred Miners Return to Work.

WILKESBARRE, Aug. 23.—The 600 miners at the Barnum colliery of the Pennsylvania Coal Company at Pittston, who have been out on strike for two weeks, returned to work today.

GAVE UP HIS WIFE FOR COSTS OF THE PURSUIT

Elopers Followed from Pittsburgh, but Husband Agreed to Their Release Upon Being Reimbursed.

[Special Telegram to The Gazette.]

CARBONDALE, PA., Aug. 23.—Having pursued his eloping wife and her paramour, Salvatore Fabbro, from Pittsburgh to this city, Leonardo Grecco today decided to let Fabbro have her upon the payment of the cost of the pursuit, which has lasted several days.

The pair eloped last week and, believing that they would came to the coal regions, where they formerly lived, Grecco secured the services of an Allegheny constable and started in pursuit, resolved to punish them both. A several days' search in the coal region ended yesterday with the arrest of the couple at Archbald, where they posed as man and wife and were celebrating their honeymoon with some friends.

They were locked up all night, but this condition and the danger of imprisonment did not frighten them, and when arraigned for a hearing they publicly expressed greater love and affection for each other than ever. Grecco, who expected to find his wife repentant and eager to return home, was dejected when he discovered she was so much in love with Fabbro. After some minutes' meditation he said to the prisoner:

"You can have her. I do not care now. But it has cost money to come here. Will you pay my expenses?"

Fabbro, delighted, did so. The case was then dropped. Grecco and the constable went home and Fabbro and the woman departed together.

HERBERT FOR SENATOR.

Pittsburgh Newspaperman May Be Nominated for the Office by Westmoreland Democrats.

GREENSBURG, PA., Aug. 23.—(Special.)—Westmoreland Democrats think that they have a chance of winning this fall. The slate makers are now busy preparing a list of nominations to be made at the convention to be held Thursday.

All factions are desirous of having Robert W. Herbert become the party candidate for state senator. Mr. Herbert has long taken an interest in Democratic politics in Westmoreland, but has never been a candidate for office. He has not given the leaders any assurance that he will accept the nomination.

Mr. Herbert is connected with the editorial force of the Pittsburgh Times and makes his home in Greensburg. In the event of his refusal to accept the nomination, James K. Clarke will probably be the nominee.

BROTHER WAS ROBBER.

Thief Was Run Down by Two Men Who Had Been Wrongfully Accused.

IRWIN, PA., Aug. 23.—(Special.)—A case where two men, accused of robbing a fellow workman of $75, turning detectives to run down the real culprit developed to day in a local justice's court. Mike and Alois Catunick, half-brothers, occupy a house in Hemlock row. The former had $75 in bills in his trunk. He was robbed. His brother attempted to help run down the thief, and Anton Parvick and Michael Broda were arrested.

There was no evidence against them and they were discharged. The two yesterday followed Alois Catunick to an old mine and caught him with a big roll of money concealed under a stone. They made him confess to the robbery and turned him over to his brother Mike, who swore out a warrant against him.

TWO MORE SOLDIERS UNDER ARREST FOR CLARK'S DEATH

ATHENS, O., Aug. 23.—As a result of the civil inquiry into the killing of Corporal Charles Clark, F. Thisler and William Culligan, also of the Fourteenth artillery, have been arrested, charged with the killing of Clark. All five artillerymen—W. H. Reymond, J. P. Duffy, John Doydas, who were arrested last night, and Thisler and Culligan, arrested this afternoon—will have a hearing Friday afternoon before Justice Logan.

One Railroad Sues Another.

CLEARFIELD, Pa., Aug. 23.—(Special.)—The Pittsburgh, Johnstown, Ebensburg & Eastern Railroad Company has brought suit against the New York Central & Hudson River Railroad Company for damages, growing out of the recent action of the railroad in tearing up a piece of connecting track between the lines, and refusing transportation facilities. The suits aggregate $50,000.

Erie Has Option on Railroad.

DUBOIS, PA., Aug. 23.—(Special.)—The Erie Railroad Company and its allied coal corporations, the latter having general offices here, have the Pittsburgh, Shawmut & Northern railroad and coal properties under option, and a transfer is probable. The road extends from Hyde, in Elk county, Pa., to Hornellsville, N. Y., and is 131 miles long. The transfer would involve several million dollars.

FOUR MEN WILL FILL OFFICES HELD BY GEORGE S. FLEMING

By the death of George S. Fleming, four First ward men will secure public offices. The late Democratic leader was a member of select council, a school director, treasurer of the school board and represented the First ward in the Central board of education.

Alderman S. J. Toole, the leader of the First ward, has decided upon a division of these honors. P. F. Toole is to have the seat in councils, Peter Dugan will be elected a school director, the custody of the school funds will be placed in the hands of Henry Bolger and D. A. Bodkin will be sent as the ward's representative to the central board. There is talk of opposition to the slate, but the alderman and his friends have repeatedly demonstrated that they are in control of the ward.

LOCAL AMATEUR RESULTS.

At Sewickley—							R.	H.	E.
Sewickley	0	0	0	0	0	0	0	3	1
Coraopolis	0	0	0	0	0	0	0	2	2

Batteries—Patton and McMasters; Harvey and Ramsey.

On Hornes grounds—

Sixth floor	2	2	0	0	0	2	3	8	
Fourth floor	0	1	1	1	0	0	0	3	

Batteries—Schielcher and Thompson; Fitzgerald and Mooney.

Central League Games.

At Fort Wayne—										R.	H.	E.
Fort Wayne	2	0	0	2	0	0	0	0	*	4	10	1
South Bend	0	1	0	0	0	0	1	0	0	2	10	3

Batteries—Alberts and Ostediek; Christian and Andrews.

At Terre Haute—										R.	H.	E.
Terre Haute	4	0	0	1	1	0	0	1	*	7	12	0
Wheeling	0	2	0	2	0	0	0	0	0	4	9	2

Batteries—Feeney and Street; Miller and Westlake.

In the Junior League.

The Junior league teams play this evening. The card is: Woodruff A. C. vs. Sharpsburg A. C. at Sharpsburg; Bellefield vs. Arsenal Juniors on the Arsenal grounds. The standing of the clubs is:

	W.	L.	Pct.
Woodruff	1	0	1000
Bellefield	1	1	.500
Arsenal	1	1	.500
Sharpsburg	1	2	.333

Another Furnace Blown In.

Furnace "B," of the Edgar Thomson group of the Carnegie Steel Company, at Braddock, was blown in at 3 o'clock yesterday afternoon. It had been shut down for the past two months for repairs. The match was applied by Catherine Kramer, daughter of George Kramer, superintendent of the boiler department at the plant, and hundreds of workmen and the officials at the plant witnessed the ceremony. Of the 11 furnaces at the plant but one is idle.

Cocaine Crusade Continues.

The crusade against dealers in cocaine and other obnoxious drugs will be continued. Detectives Lally and Leff yesterday arrested John F. Moersch, a druggist, of 212 Market street, on a charge of selling cocaine illegally. The defendant gave $1,000 bail for his appearance at a hearing, this morning.

OUT-OF-TOWN GAMES.

JOHNSTOWN, PA., Aug. 23.—(Special.)—Johnstown went to Patton today and had no trouble in defeating a picked team. Score:

										R.	H.	E.
Johnstown	0	5	4	1	0	2	0	0	1	13	14	4
Patton	0	0	1	0	1	1	0	0	0	3	8	7

Batteries—West and Murphy; Cavanaugh, Sheehan and Fitzgerald.

KANE, PA., Aug. 23.—(Special.)—Timely hitting won today's game from Austin. Score:

										R.	H.	E.
Austin	0	3	3	0	0	0	1	0	0	7	6	3
Kane	6	0	1	0	0	0	1	0	0	8	9	1

Batteries—Garvy and Marion; Ryan, Duff and Rufflance.

CLEARFIELD, PA., Aug. 23.—(Special.)—Clearfield this afternoon won its first game from Morrisdale, the champions of the county, 5 to 4. Score:

										R.	H.	E.
Morrisdale	0	0	3	0	0	0	0	0	1	4		
Clearfield	0	0	0	1	3	1	0	0	0	5		

Batteries—Owens and Livingston; Herrigan and Howe.

FRANKLIN, PA., Aug. 23.—(Special.)—Gordon pitched his first game for Franklin today and but for darkness in the ninth inning would have shut Polk out. Score:

										R.	H.	E.
Franklin	0	0	0	1	0	0	6	0	0	7	14	5
Polk	0	0	0	0	0	0	0	0	2	2	5	5

Batteries—Gordon and Hoffman; Norley and Rodgers.

CONNEAUT LAKE, PA., Aug. 23.—(Special.)—The Conneaut Lake team defeated the Elks team from Niles, O., in a well-played game. The fielding features were divided between Hamilton and Reister, while the best batting was done by Duff and Tesh. Lippert of the Fairbanks of Allegheny pitched a fine game, having 10 strikeouts. Score:

										R.	H.	E.
Conneaut Lake	1	0	0	1	0	4	0	1	1	8	17	2
Niles	0	1	0	2	0	1	0	0	0	4	7	3

Batteries—Lippert and Shaner; Dewey and Dean. Umpire—Smith.

KENT, O., Aug. 23.—(Special.)—Kent beat Sharon today. Score:

										R.	H.	E.
Kent	2	4	0	2	0	1	2	5	*	16	12	3
Sharon	1	0	0	3	0	0	0	0	1	5	6	8

Batteries—Jenkins and Benney; Cleary and Gibson. Umpire—Stevens.

Sues Her Aged Husband.

John Kinsally, an aged and wealthy resident of Whitaker, was yesterday sued on a charge of non-support by his wife before Justice Giles of Homestead. Mrs. Kinsally alleges her husband refuses to give her food or money, and wants her to earn her own living by working for others.

KAUFMANN'S
"THE BIG STORE"

THE policy of this house forbids the carrying of goods over from one season to another—so prices are reduced in such a manner as to effect a speedy and absolute clearance. The slogan is, "Sell all summer goods—no matter what the sacrifice"—so you can come here expecting bargain wonders and you'll not be disappointed.

All colored taffeta silks, 49c

Your unrestricted choice today from our entire stock of colored taffeta silks, no matter what the former price, whether 75c, $1 or $1.25—or what the width, whether 19 or 27 in.—for only *49c yard*. Of course, making such an offer as this means a big loss—but, the necessity of making room for our new fall silks leaves us no alternative. The advisability of buying now for future needs should be plain to all—when 75c, $1 or $1.25 silks can be had for 49c yard.

36-in. peau de soie—made of selected quality all silk fiber and filling—a rich, durable fast black for tourist coats, shirt waist suits, coat suits, etc.; fully guaranteed not to crack or split—made to sell for $1.25 and $1.50 yard—just 9 pieces (about 485 yards), to go today at **87½c**

Genuine fashion silk—in black and all colors; sold elsewhere at 69c to 85c yard, our clearance sale price, yard, **29c**

25c new fall percales at 12½c yd.

They come in both light and dark colors. Fancy printed waisting flannels and double fleeced Kimono flannels also at same price. The maker needed a few hundred dollars quickly. He got it—and we got these goods for half price. You share in our good fortune. 12½c buys choice from all these 25c goods.

New fall vestings—white mercerized madras and oxfords regular 50c quality, at, yard, **25c**

2,500 yards of Nainsook and long cloth—for making fine underwear—regular 15c quality at, yard, **10c**

3,000 yards double fleeced outing flannel in fine light stripes—regular 10c quality at, yd., **6¼c**

300 yds. fine white all linen suitings—fall weight, regular 85c quality, at yard, **50c**

2.00 for boys' $4 to $8 suits

This big drop in price is in pursuance of our policy of closing out all goods in their respective seasons. Practically our entire stock of boys' light colored short pants suits has been reduced for final clearance to only two dollars. The styles include Norfolk Suits with regular or knickerbocker trousers, single-breasted suits, double-breasted suits and novelty suits. Of course, the sizes are somewhat broken, but there's every size from 2½ to 16 of some kind or other in these $4, $5, $6, $7 and $8 suits now offered at 2.00.

Unconditional clearance of boys' wash suits—any boys' wash suit in our entire stock, no matter what the marked price, even if $5, goes now at **1.00**

All our boys' former $1 and $1.50 and many of our $2 wash suits now reduced to **45c**

Two large counters loaded down with boys' all-wool knee pants—made of blue and black or fancy cheviots; all sizes 3 to 16—every pair worth a half dollar, clearance sale price **25c**

Eye glasses and spectacles, 25c

These would cost you a dollar if bought from an exclusive optician. They come in skeleton or framed styles with the goldoine finish that will not rust or tarnish; fitted with best convex lenses—today only the price will be 25c.

Rimless eye glasses—gold filled frames, rock crystal lenses with patent cork nose guards—regular price $1.75, this sale **89c**

14k gold filled spectacles — either straight or riding bow styles, guaranteed 10 years; fitted to your eyes with best periscopic lenses, usually $2, this sale **98c**

Great sale of rugs at 16.95

This is not only a clearance of our own stock, but also a sale of 700 new fall rugs, just bought at a great price concession. All in all, we don't think we've ever made as good a rug offer as this. These rugs comprise Wilton velvets, Axminsters and Brussels. They're all 9x12 feet, and come in Turkish, Persian, French and Belgium color effects—made without seams at the corners. They range in value up to $28—choice today for 16.95.

65c wool Brussels carpet now 45c yd.
$1.00 extra worsted Brussels at 75c yd.
$1.25 wilton velvet carpet at 87c yd.
$1.50 fine axminster carpet at 95c yd.
$2.25 best royal wilton carpet at, yd., 1.45.

Babies' coats, 1.00, 2.50, 5.00 & 10.00

These four prices now govern choice from our entire stock of babies' long and short coats. Not a coat in the house but what now goes at a much lessened price. Some are made of bedford cord, others of cashmere, plain china silk, Bengaline or taffeta silk; beautifully trimmed and lined throughout with sateen or silk.

Children's muslin drawers—well made, also knit drawers, all sizes in this clearance sale, at **5c**

Babies' evening capes—made of all-wool elderdown, all colors, crochet finish—clearance sale price **29c**

Children's gingham wash dresses—neat stripes, several different styles, sizes 1 to 6 years—worth $1.25 to $2.50 go at **98c**

Our entire stock of trimmed babies' baskets at HALF THE MARKED PRICES.

Chiffon drape veils, 25c and 48c

The drape veil will be one of the prominent features of fair woman's attire the coming season—so the fashion authorities tell us. Naturally, the manufacturers have directed unusual effort to provide a great diversity of styles. The prettiest of them all are here for you to choose from.

These chiffon drape veils are 1½ yards long; some with hemstitched border, others with velvet polka dot border, or chenille border, or fagoting border, or chantilly border, or border of three rows of ribbon. Choose from all these veils, in all the popular shades, at **25c and 48c**

Chantilly lace drape veils—in a number of beautiful designs confined to us exclusively, 1½ and 2 yards long, in the prettiest new shades of brown, blue, gray and champagne; also black and white—choice, each, **75c, 98c & 1.48**

1.19 for $2 and $2.50 white waists

These white waists will be worth just as much to you next summer as now—but "new goods for each season" is our motto. Out they go, therefore, at this greatly reduced price. Many famous makes among them—in Persian lawn and linen lawn, trimmed with Val. lace, Swiss embroidery or fine tucking.

Women's fine white lawn waists—trimmed with beautiful embroidery inserting or plain tucked, all sizes—reduced from $1 to **45c**

Japan and China silk waists—white or black, hand embroidered or lace insertion trimmed; also plain—our regular $5.98 and $6.98 waists, reduced to **2.99**

Women's wash shirt waist suits—of white or linen lawn—pleated waist and pleated skirt to match—suits that were made to sell for $2, sale price **75c**

Women's shirt waist suits—of linen, lawn or washable voile; waists plain tucked, embroidery or lace insertion trimmed, or new bertha effect—regular $5 and $6.50 suits for **2.50**

Girls' $3.50 and $4.00 dresses, 91c

This certainly makes a new record for deep price cutting. The assortment includes Russian blouse suits, two-piece naval suits and fancy dresses—the white dresses made of fine sheer lawns, full tucked and trimmed yoke or large bertha effects; all sizes 4 to 14 years—choice 91c.

New skirts for girls and misses—made of all-wool material—30 to 39 in. lengths—regular $3 skirts for **1.98**

Girls' school coats at 1.95—neat little styles, made of all-wool materials, in fancy mixtures or plain colors—regular $4.50 coats at **1.95**

Girls' $7 early fall coats at $4.49—made of peau de soie or taffeta silk—also of fine all-wool meltons and broadcloths—regular $7 coats at **4.49**

Squire's best Cal. hams, 10c lb.

The grocery joins hands with the other departments in this clearance sale, and offers most exceptional value. For example: Squire's selected little lean tender corn fed shoulders, carefully trimmed, at 10c lb. Less scrupulous dealers sell this Cal. ham as the real hams at 15c lb.

Butter—the best and purest Elgin creamery, 1lb. prints 20c.

Coffee—extra Bourbon maro—regular 25c quality, at 5 lb. 60c, lb. **13c.**

Tea—regular 50c quality English Breakfast tea, lb., **25c.**

Condensed milk—"Sunshine" brand—doz. cans 90c, can **8c.**

"Best" brand evaporated cream—family size, doz., 90c, can, 8c—small size, doz., 45c, can **4c.**

Pigs' feet—per ⅛ barrel, **1.75.**

Honeycomb tripe—⅛ barrel **1.70.**

Boneless pressed ham, lb., **15c.**

Spare ribs—best quality, lb. **9c.**

Boiled ham with skin and fat removed—the whole hams at 21c lb.—sliced, lb. **23c.**

Bean pork—best quality, lb. **10c.**

Pea beans—hand picked, 5 lbs. **20c.**

Our Iron and Steel Industries
By EDWIN MAXEY,
IN THE SUNDAY GAZETTE

The Pittsburgh Gazette.

PITTSBURGH, WEDNESDAY MORNING, AUGUST 24, 1904.—PAGES 7 TO 12.

Absence of Strikes in England
By JOHN MITCHELL,
IN THE SUNDAY GAZETTE

MONSTER CROWD WATCHED PIRATES AND GIANTS BATTLE

EVEN BREAK IN DOUBLE-HEADER

Phillippe Outpitched McGinnity in First Contest and "Dummy" Taylor Won the Second.

GREAT CROWD AT THE GAMES

NATIONAL LEAGUE RESULTS.

Pittsburgh .....5-0—New York.....3-4
No other games.

NATIONAL LEAGUE STANDING.

	W.	L.	Pct.		W.	L.	Pct.
New York	74	41	.705	St. Louis	58	50	.537
Chicago	65	40	.619	Boston	41	68	.376
Pittsburgh	61	43	.587	Brooklyn	37	70	.346
Cincinnati	63	46	.578	Philadelphia	28	79	.262

LEAGUE GAMES TODAY.

Philadelphia at Exposition park.
New York at Chicago.
Boston at St. Louis.
Brooklyn at Cincinnati.

An even break was the best the Pirates could get from the Giants at Exposition park yesterday afternoon, the locals winning the first game, 5 to 3, while the visitors took the second, 4 to 0. Both contests were evenly played and there was a holiday turnout of 15,935 to watch the sport.

The fellow who said that baseball was losing its popularity should have been at the park yesterday and he would have found good reason to change his opinion. The crowd that turned out was the greatest at the park outside of a holiday or opening day. It was a big, well-dressed, good natured gathering, with the preponderance of sympathy for the Pirates, yet fair enough to appreciate and applaud every good play contributed by the visitors, and there was plenty of opportunity, for the New Yorkers played the game to the limit.

The crowd gathered early. Long before 2 o'clock all the stands were crowded and the people began taking positions behind the ropes on the playing field. When the players took their places the crowd surrounding the field was a solid mass six deep and so arranged that it resembled a huge horseshoe. There was plenty of police protection, but the officers had little to do.

This mass of people on the field compelled the adoption of a ground rule and a ball hit into the crowd in fair ground went for a two-base hit. The crowd was a pretty sight and President Dreyfuss could not have selected a better time for a huge photograph of the playing field and crowd, which was taken during the progress of the game.

The first game, which was a battle between "Deacon" Phillippe and "Iron Man" McGinnity, was the one that had the most interest for the crowd, not because it turned out to be a victory for the home team, but for the treat afforded in pitching as well as fielding. Not only was it a great battle of skilled pitchers, but there were some displays of fielding that brought out enthusiastic cheers. The prettiest play was made by Bransfield in the third, when he nailed Dahlen's liner to right and got back to first in time to complete a double play.

The honors of the game went to Phillippe, for though the Giants secured one more hit off his delivery than the Pirates got off McGinnity, yet these hits were so scattered that but one run would have been scored had it not been for a costly error by Cassidy in the first, when he dropped an easy fly from Devlin's bat and allowed two Giants to score. The hits made off McGinnity were of the timely kind that acted as run producers.

The Giants started off with two runs in the opening inning and things looked blue for the Pirates, but they kept right at work and victory was the result. After Bresnahan had struck out in the opening inning Browne cracked out a base hit and McGann drew a base on balls. Mertes went out on a fly to Beaumont, a very pretty catch, and Dahlen waited for a walk to first. Devlin then sent an easy fly to right field which Cassidy got under in good shape, but he dropped the ball and both Browne and McGann scored. Their other run was scored by Mertes in the eighth, when he hit into the crowd in left field for two bases and scored on outs at first.

The Pirates got their first run in the second inning when Bransfield was given a base on balls, went to third on a passed ball and scored on McCormick's two-bagger to left. In the fourth Ritchey and Wagner singled in succession, but Ritchey was forced at third on Bransfield's grounder. Cassidy struck out, but McCormick singled, scoring Wagner with the second run. Phillippe opened the fifth with a single to right and scored when Beaumont drove the ball over Bresnahan's head for three bases, and Beaumont counted on Ritchey's drive to first for two bases. The Pirates' final run was scored by Ritchey in the eighth, when he reached first on Devlin's error, went to third on Wagner's drive to left for two bases and got home on Bransfield's drive at Dahlen, which was too difficult for the latter to handle properly.

The second game went to the Giants because they outbatted it by the clever pitching of "Dummy" Taylor and fine all-round work of the New York players. After winning the first game the Pirates seemed to have lost all interest in the second contest, for there was not the dash and spirit that characterized their work in the first contest. This may have been due to the fact that they were unable to do anything with the curves served up by Taylor, who had one of his good days, and he pitched ball like a champion. Lynch had his third try in 10 days against the Giants, and this time they were able to take his measure at opportune moments.

The Pirates had men on the bases often enough in the second game, but the hit to bring the runs home could not be produced. With the visitors it was different, for they got their hits at the proper moments, which accounts for their four runs. In the third inning the first two batters were given bases on balls, but one of them, Taylor, was forced at the plate from Leach to Carisch. Bresnahan, who had drawn a base on balls, and McGann, who had reached first on the out at the plate, counted when Mertes drove a single to left. In the fifth Taylor singled and got around on singles by Browne and Mertes. With two out in the sixth Gilbert, who had reached first on a single, went to second when Bowerman was given a base on balls and scored on Taylor's single to middle field. The scores:

FIRST GAME.

Pittsb'gh.	R.	H.	P.	A.	E.	New York.	R.	H.	P.	A.	E.
Leach 3	0	0	1	0	0	B'nahan m	0	1	1	0	0
B'mont m	1	1	3	0	0	Browne r	1	1	0	0	0
Ritchey 2	1	2	1	5	0	McGann 1	1	2	11	1	0
Wagner s	1	2	1	2	0	Mertes 1	1	2	3	0	0
Br'sfield 1	1	0	13	0	0	Dahlen s	0	0	1	3	0
Cassidy r	0	0	0	1	1	Devlin 3	0	1	1	3	1
McCork 1	0	2	2	0	0	Gilbert 2	0	1	1	1	0
Phelps c	0	0	6	0	0	Bow'man c	0	0	4	1	0
Phillippe p	1	1	0	4	0	Warner c	0	0	3	1	0
						M'Gin'ty p	0	1	2	5	0
						*Donlin	0	0	0	0	0
Totals	5	8	27	12	1	Totals	3	9	24	14	1

*Batted for McGinnity in ninth.

Pittsburgh	0	1	0	1	2	0	0	1	*—	5
New York	2	0	0	0	0	0	1	0	—	3

Two-base hit—Beaumont. Sacrifice hit—Cassidy. Stolen base—McGann. Double play—Bransfield, unassisted. First base on balls—Off Phillippe, 3 (Bresnahan, McGann, Dahlen); off McGinnity, 2 (Wagner, Bransfield). Hit by pitched ball—Phelps. Struck out—By Phillippe 4 (Bresnahan 2, Bowerman, Warner); by McGinnity 1 (Cassidy). Passed ball—Bowerman. Time—1:40. Umpires—Emslie and Johnstone.

SECOND GAME.

Pittsb'gh.	R.	H.	P.	A.	E.	New York.	R.	H.	P.	A.	E.
Leach 3	0	0	3	5	1	B'nahan m	0	1	0	0	0
B'mont m	0	0	3	0	0	Browne r	0	1	1	0	0
Ritchey 2	0	1	4	4	0	McGann 1	0	1	14	0	0
Wagner s	0	2	1	2	0	Mertes 1	0	2	2	0	0
Br'sfield 1	0	1	9	0	0	Dahlen s	0	0	1	3	0
Cassidy r	0	0	0	1	0	Devlin 3	0	2	1	3	0
McCork 1	0	1	2	0	1	Gilbert 2	0	1	1	2	0
Carisch c	0	1	5	2	0	Bow'man c	0	1	5	1	0
Lynch p	0	0	1	0	1	Taylor p	0	1	2	0	0
Totals	0	6	27	15	2	Totals	0	4	27	16	0

Pittsburgh	0	0	0	0	0	0	0	0	0	—0
New York	0	0	0	2	0	1	1	0	0	—4

Two-base hits—Wagner, Lynch. Sacrifice hits—Wagner, Browne, Taylor. Stolen bases—McCormick, McGann 2. Double plays—Leach, Ritchey and Bransfield; Bowerman and Gilbert. First base on balls—Off Lynch 4 (Bresnahan, Mertes, Bowerman, Taylor). Hit by pitched ball—Bransfield. Struck out—By Lynch 3 (Bresnahan, Dahlen 2); by Taylor 4 (Leach, Ritchey, Cassidy, Lynch.) Time—1:35. Umpires—Johnstone and Emslie.

The Chautauqua Season Is Drawing to a Close.

Each Tuesday, Friday and Saturday during August, 15-day excursion tickets, Pittsburgh to Chautauqua Lake points and return, $6.00.

Each Tuesday during August and September, 15-day excursion tickets, Pittsburgh to Niagara Falls and return, $7.45, and Toronto and return, $8.90.

Trains leave Union station at 9 a. m. and 11 p. m., eastern standard time. Pullman service on all through trains.

ATHLETICS LOSE EXCITING GAME

Tie Score in the Ninth Through Donohue's Wildness, but Cleveland Wins in Tenth.

WADDELL BENCHES TEN MEN

AMERICAN LEAGUE RESULTS.

Boston	14—St. Louis	1
New York	1—Chicago	0
Cleveland	4—Philadelphia	3
Detroit	2-5—Washington	1-2

AMERICAN LEAGUE STANDING.

	W.	L.	Pct.		W.	L.	Pct.
New York	62	40	.608	Cleveland	57	45	.559
Boston	63	42	.600	Detroit	45	58	.437
Chicago	63	44	.589	St. Louis	40	60	.400
Philadelphia	58	42	.580	Washington	23	80	.223

AMERICAN GAMES TODAY.

Detroit at Philadelphia.
Cleveland at Washington.
St. Louis at New York.
Chicago at Boston.

[By Associated Press to The Gazette.]

PHILADELPHIA, Aug. 23.—In a 10-inning game, the most exciting contest seen on the local grounds this season, Cleveland today took the last of the series. The locals tied the score in the ninth. With the bases full, Donohue forced in a run, a single sending the second man across the plate. Mullen batted for Waddell and Bender went to the rubber in the tenth. A base on balls, a single and a triple won the game for Cleveland. Bradley was benched by the umpire. Attendance, 10,626. Score:

Cleveland	R.	H.	P.	A.	E.	Philadel.	R.	H.	P.	A.	E.
Bay m	1	2	2	1	0	Hartsel l	0	1	1	0	0
Lush 1	0	0	4	0	0	Pie'ring m	0	0	2	0	0
Flick r	1	1	3	0	0	Davis 1	0	1	2	0	0
Lajoie 2	1	0	4	3	0	La. Cross 3	1	1	1	2	0
Bradley 3	0	0	0	1	1	Seybold r	0	1	1	0	0
Stovall 3	0	0	0	0	0	Murphy 2	1	1	0	1	0
Carr 1	0	0	11	1	0	M. Cross s	0	2	2	6	0
Turner s	0	2	4	8	0	Schreck c	0	0	13	2	0
Buelow c	0	0	2	0	0	Waddell p	0	0	0	1	0
Donohue p	1	0	0	4	0	Bender p	0	0	1	0	0
						*Mullin	0	0	0	0	0
Totals	4	6	30	15	2	Totals	3	8	30	12	0

*Batted for Waddell in the ninth inning.

Cleveland	0	0	0	2	0	0	0	0	2—	4
Philadelphia	0	0	0	0	0	0	0	2	1—	3

Two-base hits—Hartsel, Seybold. Three-base hits—Flick, Davis. Sacrifice hit—Lush. Stolen bases—L. Cross, Flick, Lajoie. Double plays—Bay, Turner and Lajoie. First base on balls—Off Donohue, 3; off Waddell, 3; off Bender, 1. Hit by pitched balls—By Waddell, 1. Struck out—By Donohue, 11; by Waddell, 10; by Bender, 1. Hits off Waddell, 14 in 9 innings; off Bender, 2 in 1 inning. Time—2:05. Umpire—Sheridan.

Even Break at Washington.

WASHINGTON, Aug. 23.—Honors were even today in the double-header between Washington and Detroit. A one-handed catch by McCormick was the feature of the afternoon's play. Hickman was hit in the mouth by a thrown ball from Mullin and had to retire from the game. Scores:

FIRST GAME.

Wash'ton	R.	H.	P.	A.	E.	Detroit.	R.	H.	P.	A.	E.
O'Neill m	0	1	3	0	0	Barrett m	0	0	2	0	0
Hill 3	0	0	2	1	1	McIntyre l	0	0	3	0	0
Cassidy s	0	0	2	3	1	Coughlin 3	0	0	1	1	1
Hi'sman l	0	1	2	0	0	Crawford r	1	2	0	0	0
McCo'k 2	1	1	2	1	2	Bernhard 1	0	1	1	7	1
Donovan r	1	0	2	0	0	Lowe 2	0	0	3	1	1
Herring 1	0	1	7	0	2	Drill c	0	0	1	8	1
Kittr'ge c	0	1	6	1	0	O'Leary s	0	0	2	4	1
Jacobsen p	0	1	0	2	0	Donovan p	0	0	2	1	0
Totals	2	8	27	8	4	Totals	1	3	27	10	2

Washington	0	0	1	0	0	0	0	0	1—	2
Detroit	0	0	0	2	0	0	0	2	1—	3

Two-base hits—O'Neill, Barrett. Three-base hit—Hill. Sacrifice hits—Hill, Donovan, Lowe. Double play—Drill and Lowe. Bases on balls—Off Donovan 4. Struck out—By Jacobsen 6, by Donovan 7. Time—1:45. Umpires—Connolly and Kin. Attendance—2,500.

Champions Swamp St. Louis.

BOSTON, Aug. 23.—The most one-sided game of the season was played today, Boston winning 14 to 1. The St. Louis pitchers were hit freely in conjunction with costly misplays. Eleven Boston players batted in the fourth inning. St. Louis hits were scattered. Score:

Boston.	R.	H.	P.	A.	E.	St. Louis.	R.	H.	P.	A.	E.
Selbach l	0	0	1	0	0	Burkett l	0	3	1	1	1
Parent s	3	3	3	5	0	Heidrick m	0	2	3	0	0
Stahl m	3	3	2	0	0	Wallace s	0	1	2	3	2
Collins 3	1	2	3	1	0	Hemphill r	0	1	3	0	0
Freem'n r	1	1	1	0	0	Jones 1	0	0	8	0	0
L'chance 1	1	3	10	0	0	Padden 2	0	0	1	4	0
Ferris 2	2	1	3	6	0	Moran 3	0	1	2	1	1
Criger c	2	2	3	1	0	O'Connor c	0	0	0	0	0
Tan'hill p	1	1	0	3	0	Sugden c	0	0	1	3	0
						Sudhoff p	0	0	0	2	0
						Hynes p	0	0	0	0	0
Totals	14	16	27	16	0	Totals	1	10	24	11	4

Boston	1	0	2	6	0	5	0	0	*—	14
St. Louis	0	0	0	0	1	0	0	0	0—	1

Two-base hits—Parent, Collins. Three-base hit—Criger. Hits—Off Sudhoff, 10 in 4 innings; off Hynes, 6 in 4 innings. Stolen bases—Stahl, Tannehill, Ferris, Criger. Double plays—Tannehill, Parent and Lachance; Padden, Wallace and Jones. First base on balls—Off Sudhoff, 1; off Hynes, 1. Hit by pitched ball—By Sudhoff, Criger; by Tannehill, Padden. Struck out—By Tannehill, 2; by Hynes, 2. Time, 1:46. Umpire—O'Loughlin. Attendance, 5,421.

Champions Swamp St. Louis.

BOSTON, Aug. 23.—The most one-sided game of the season was played today, Boston winning 14 to 1. The St. Louis pitchers were hit freely in conjunction with costly misplays. Eleven Boston players batted in the fourth inning. St. Louis hits were scattered. Score:

Boston.	R.	H.	P.	A.	E.	St. Louis.	R.	H.	P.	A.	E.
Selbach l	0	0	1	0	0	Burkett l	0	3	1	1	1
Parent s	3	3	3	5	0	Heidrick m	0	2	3	0	0
Stahl m	3	3	2	0	0	Wallace s	0	1	2	3	2
Collins 3	1	2	3	1	0	Hemphill r	0	1	3	0	0
Freem'n r	1	1	1	0	0	Jones 1	0	0	8	0	0
L'chance 1	1	3	10	0	0	Padden 2	0	0	1	4	0
Ferris 2	2	1	3	6	0	Moran 3	0	1	2	1	1
Criger c	2	2	3	1	0	O'Connor c	0	0	0	0	0
Tan'hill p	1	1	0	3	0	Sugden c	0	0	1	3	0
						Sudhoff p	0	0	0	2	0
						Hynes p	0	0	0	0	0
Totals	14	16	27	16	0	Totals	1	10	24	11	4

Boston	1	0	2	6	0	5	0	0	*—	14
St. Louis	0	0	0	0	1	0	0	0	0—	1

Two-base hits—Parent, Collins. Three-base hit—Criger. Hits—Off Sudhoff, 10 in 4 innings; off Hynes, 6 in 4 innings. Stolen bases—Stahl, Tannehill, Ferris, Criger. Double plays—Tannehill, Parent and Lachance; Padden, Wallace and Jones. First base on balls—Off Sudhoff, 1; off Hynes, 1. Hit by pitched ball—By Sudhoff, Criger; by Tannehill, Padden. Struck out—By Tannehill, 2; by Hynes, 2. Time, 1:46. Umpire—O'Loughlin. Attendance, 5,421.

Chesbro Blanks the Sox.

NEW YORK, Aug. 23.—The New York Americans scored another victory over Chicago in a close game today. Chesbro's pitching and excellent support given him were too much for the visitors. White pitched a good game, holding the locals with the bases filled, but his wild throw, followed by Anderson's single gave New York the winning tally in the seventh inning. The score:

Chicago.	R.	H.	P.	A.	E.	New York	R.	H.	P.	A.	E.
Holmes m	0	0	3	0	0	Do'herty l	0	1	2	0	0
Green r	0	1	1	0	0	Keeler r	1	1	0	0	0
Callahan l	0	0	0	0	0	Fultz m	0	1	1	0	0
Davis s	0	0	1	1	0	Anderson 1	0	1	13	1	0
Isbell 1	0	0	6	2	0	Elberfeld s	0	0	4	3	0
Tan'hill 3	0	1	2	1	0	Ganzel 2	0	0	3	5	0
Dundon 2	0	1	2	3	0	Conroy 3	0	0	2	0	0
Sullivan c	0	0	6	2	0	Kleinow c	0	0	6	1	0
White p	0	1	2	2	1	Chesbro p	0	0	1	3	0
Totals	0	4	24	11	1	Totals	1	9	27	15	0

Chicago	0	0	0	0	0	0	0	0	0—	0
New York	0	0	0	0	0	0	1	0	*—	1

Two-base hits—Fultz, White. Sacrifice hit—Conroy. Double plays—Elberfield and Anderson; Tannehill and Isbell. Stolen bases—Ganzel 2, Elberfield. First base on balls—Off White, 4. Struck out—By Chesbro, 6; by White, 6. Passed balls—Sullivan. Time—1:40. Umpire—Dwyer. Attendance—8,208.

Core Saves Day for Morgantown.

FAIRMONT, W. VA., Aug. 23.—Fairmont knocked Creel off the rubber in the third inning today. Core, who took his place, saved the game for Morgantown. The score:

Fairmont	R.	H.	P.	A.	E.	Morgant'n	R.	H.	P.	A.	E.
Bero 3	1	1	1	3	0	Gron'ger s	1	2	3	2	0
Whorton c	1	2	11	2	0	Bowman l	1	1	1	8	1
Fisher m	0	0	1	2	0	Lang r	0	0	2	0	0
Lytle 1-r	0	0	3	0	0	Core 1-p	0	0	0	2	0
Bryson 2-1	1	0	7	0	1	Burner c	0	1	6	1	0
Gibbs l	0	2	2	0	0	Cole m	1	0	4	1	0
M'Don'd s	0	0	1	2	2	Cowan 3	2	1	0	2	2
D'lass r-2	0	2	1	1	0	Moffett 2	0	0	1	2	0
V'linder p	0	1	0	2	1	Creel p	0	0	2	1	0
						Bailey 1	0	2	1	0	0
Totals	3	8	27	12	4	Totals	5	7	27	11	4

Fairmont	0	0	2	0	0	0	1	0	0—	3
Morgantown	1	0	0	0	1	0	1	1	1—	5

LIGHT WORK FOR MUNROE; JEFFRIES ACTIVE UNTIL FRIDAY

SAN FRANCISCO, CAL., Aug. 23.—(Special.)—"You can take it easy now until Friday night," said "Kid" McCoy to Jack Munroe in the gymnasium by the beach this morning. It was at the close of a nine-round tryout, in which Harry Foley, Harry Chester and McCoy had divided the labors. They had kept Munroe fully extended during the whole time, yet a flushed face, a damp forehead and a smear of blood under the nostrils were the only traces of the turmoil that showed on Munroe. His breathing was scarcely disturbed while his trio of tormentors seemed threatened with an air famine.

"I am glad that the hard work of training is over," said Munroe, as he tossed his sodden gloves aside. "I have had two months of it now, and if some fellows like this thing of taking on a few pounds at night and sweating it off again next day, I will say candidly that I don't. It grows very monotonous and I'm pleased to be through with it."

From now on Munroe's training will be in the nature of pastime. He will take outdoor exercises and will sprint a few miles each day. He may go into the gymnasium and punch the bag if he feels like it, but the tread mill part of his preparation is at an end.

Jeffries inclined toward the anti-breakfast cult this morning, eating only a sherry and egg. After a short sprint on the road, he put in some time in the gymnasium, boxing and wrestling, concluding the day with a run on the road. He will work up to the day of the fight.

DEAD HEAT OCCURS IN RACE AT BRUNOTS ISLAND

Alta W and Carrie Williams Come Under Wire Together—Six Events Contested.

The twelfth matinee of the Pittsburgh Matinee club, postponed from Saturday, was held yesterday at Brunots island, and the track was in good condition. eight races were scheduled, but only seven were held. the last race, a 2:25 pace, being dropped. The sixth race went three heats, Lo Ru, Pug and Allebrieve, the three entries, each winning a heat. Lo withdrew in the third heat which was won by Pug, and J. G. Bennett, the driver of Allebrieve, conceded the race to Pug owing to the lateness of the hour.

For the first time this year a dead heat resulted. It was in the 2:15 pace which was fought out for four heats, the first being a dead one. There were but two entries and the race was the feature of the day. The other race with two entries, the free-for-all trot, went three heats, and was a great race. In the 2:15 trot Pug and Allebrieve trotted a dead heat for second place in the second heat. In the 2:16¾ trot J. Francis Burke, driving Glory, and H. P. Haas, driving Confessor, got mixed up at the first turn and the spokes of Burke's rear wheel were ripped out, forcing him to retire. The summaries:

2:15 trot—
Zelma, blk. m. (J. M. McCready).....1 1
Westview, b. g. (H. P. Haas).....2 2
Wilderness, br. m. (F. H. Denny).....4 3
Miss Wilkes, ch. m (R. H. Boggs).....3 4
Mendal, b. g. (F. A. Dohrman).....5 5
Time—2:21; 2:25.

2:30 trot—
Harry, br. g. (F. H. Dohrman).....1
Mary B., br. m. (F. H. Denny).....3 2
Sandy Jack, b. g. (R. H. Boggs).....2 4
Philip F., br. g. (J. R. McClintock)....4 3
Time—2:17½; 2:16½.

2:15 pace—
Alta W., blk. m.(J. A. Glesenkamp) 0 1 2 1
Carrie Williams, b. m. (W. A. Avey) 0 2 1 2
Time—2:17; 2:15½; 2:16; 2:17¼.

Free-for-all trot—
Mary D., ch. m. (F. H. Denny)..... 1 2 1
Col. Wilkes, b. g. (J. D. Callery).... 2 1 2
Time—2:13½; 2:13½; 2:16¼.

2:18 trot—
Ozar, ch. g. (R. H. Boggs).....1 1
Westwood, br. g. (O. A. Blackburn).... 2 2
Confessor, ch. g. (H. P. Haas)..... 3 3
Glory, ch. g. (J. F. Burke)..... 4 4
Time—2:16¾; 2:16½.

2:15 trot—
Pug, g. g. (E. P. Whitcomb)..... 3 0 1
Allebrieve, b. g. (J. G. Bennett)—— 1 0 2
Lo Ru, b. g. (R. H. Boggs)..... 2 1 —
Time—2:16½; 2:14; 2:16½.

2:25 trot—
Golden Rule, r. m. (J. D. Callery)..... 1 1
Virginia Mac, b. m. (E. P. Whitcomb).. 3 2
Bourbon Bonnell, c. g. (F. A. Dohrman).. 2 3
Griffith Bell, br. g. (J. G. Bennett)..... 4 4
Time—2:21½; 2:19.

Altoona Shut Out Williamsport.

ALTOONA, Aug. 23.—(Special.)—The home team shut out Williamsport today 6 to 0. "Red" Davis delighted the crowd by making a home run. Pitcher Bressler was obliged to retire at the end of the first inning because of twisting his knee which he hurt some weeks ago and it is feared he will be unable for service again during the balance of the season. Score:

Altoona.	R.	H.	P.	A.	E.	W'msport.	R.	H.	P.	A.	E.
Fisher 2	1	1	2	6	1	Barton 2	0	0	2	4	5
Hinton 3	2	1	0	1	0	Mullin m	0	0	6	4	0
Tott r	1	1	1	2	0	Bressler p	0	0	0	0	0
Carson s	0	2	1	6	0	Irwin r	0	0	1	2	0
Kuhns m	0	0	1	0	1	Lin'man 1	0	0	9	1	0
Davis 1	1	1	2	0	0	Moss s	0	0	2	1	0
Zaluski c	0	0	5	0	0	Mowery 3	0	0	1	3	0
Milton 1	1	1	14	0	0	Maitland 1	0	1	0	0	0
Veil p	0	1	0	3	0	Donovan c	0	0	3	0	0
						McHale p	0	0	1	1	0
Totals	6	9	27	15	2	Totals	0	0	24	10	1

Altoona	4	1	0	0	0	0	1	0	*—	6
Williamsport	0	0	0	0	0	0	0	0	0—	0

Two-base hits—Milton, Veil, Maitland, Carson. Home run—Davis. Sacrifice hits—Veil. Stolen bases—Hinton, Fisher, Barton. Bases on balls—Off Veil, 1; off Bressler, 1; off McHale, 1. Struck out—By Veil, 4; by McHale, 2. Hits—Off Bressler, 1; off McHale, 8. Hit by pitcher—Linderman. Umpire—Greer.

At Wilmington— R. H. E.
Penn Park ..... 0 0 0 0 0 0 0 0 0—0 4 1
Wilmington ..... 0 0 0 0 1 0 0 0 *—1 6 1

Batteries—Foreman and Smith; Faulkner and Rementer. Umpire—Drennen.

At Harrisburg— R. H. E.
Lebanon ..... 0 0 0 0 0 1 0 0 0—1 6 1
Harrisburg ..... 2 0 1 0 0 0 1 0 *—4 8 1

Batteries—Nops and Sweeney; McGeehan and Agnew. Umpire—Connor.

Canonsburg Shooters Won Match.

CANONSBURG, PA., Aug. 23.—(Special.)—The Canonsburg Gun club went to Bridgeville today and defeated the Bridgeville club. Score: Canonsburg—McNary 40, Morris 46, Russell 38, McWilliams 37, George 35, Boyce 34, Percell 33, Anthony 32, Foley 32, Hilfinger 25; total 377. Bridgeville—Sholty 35, F. Mayer 27, Millwe 26, Dr. Fife 25, Davis 21, Shulpe 19, Dr. Shuder 18, Malery 16, C. Mayer 15, Davis 14, McMillen 14; total 250.

Boston Americans Buy Stricklett.

MILWAUKEE, WIS., Aug. 23.—Pitcher Elmer Stricklett of the Milwaukee American association team has been sold to the Boston American league club. The terms of the deal were not given out. Stricklett will finish the season in Milwaukee.

NEWS OF THE AMATEURS

The Harris Midgets want games. Address G. Harris, care Pittsburgh Gazette.

The Elmore A. C. has Saturday open. Address, J. Moore, 1815 Frick building, city.

The Trenton Juniors claim this year's championship. Write S. Jones, Trenton avenue.

Oakdale has Saturday open and would play abroad. Address W. D. McClelland, Oakdale.

The Verners or any first class team having grounds wanting game for Saturday call Bell 589 Grant.

Kleinman A. C. of Neville Island are without a game for Saturday. Write J. T. Brown, Corraopolis.

The J. W. Kerrs have changed their name to the Bokerman A. C. Bokerman will play Verona Saturday.

The Victoria A. C. wants a game with a 14 or 15-year-old team for Saturday. Call 349 Court and ask for Ellis.

The Trenton A. A. claims the 12 and 13-year-old championship. Address E. Dunn, 2188 Second avenue, Hazelwood.

The Atlantic A. C. has open dates. Seventeen and 18-year-old teams address Frank Jacoby, 15 Tripod alley, Allegheny.

The Colonials of Allegheny want a game with some 17-year-old team for Saturday. Address A. E. Long, 849 Coverd street, Allegheny.

The Nunnery Hill Juniors challenge 12 and 13-year-old teams for Saturday. Address Howard Becker, 113 Fountain street, Nunnery Hill, Allegheny.

The Mayflowers want a game for Sunday with some 14 or 15-year-old uniformed team, having grounds. Address Thomas Brennan, care Joseph Horne Company.

The Hickey A. C. of Braddock would like to hear from Xantha A. C. for Saturday. H. A. C. claim the 9 and 10-year-old championship. Address A. O. Rouke 18 Elmsmere street, Swissvale.

Swissvale will play Brushton at Swissvale Saturday. "Lefty" Roberts or Upton will be in the box for Swissvale and Wills or Noe for Brushton. Irwin and Loper, the Swissvale battery are open for engagements.

The Brown A. C. will play the Four A's of McKeesport at McKeesport Thursday evening. The Browns have Saturday open. Call 169 Homestead

MRS. MAYBRICK FACED A CROWD

Her Home-Coming Took Many Curious Persons to the Pier in New York.

FIGHT TO RECOVER PROPERTY

[By Private Wire to The Gazette.]

NEW YORK, Aug. 23.—Mrs. Florence Maybrick returned to America today on the Red Star liner Vaderland, after her 15 years' imprisonment in Aylesbury prison, England, determined to fight to establish her innocence and to recover the great fortune, which she claims she was induced to sign away during the awful moments of suspense, when her life was in the balance at the hands of 12 English jurymen.

It was planned that Mrs. Maybrick would go from the American line pier to the country home of her friends, Dr. and Mrs. Emmett Densmore, at Ellenville, in the Catskills, but the presence here of David H. Armstrong, the London lawyer, against whom suit has been brought for the recovery of the great Holbrook estate, and his statement that her release from prison was obtained by trickery, forced a change in her arrangements. She will remain here at the Holland house, indefinitely, to consult with her attorneys and to await the arrival of her mother, the Baroness de Roques.

As the Vaderland steamed up the harbor this morning the long-suffering little woman, whose trial and conviction aroused indignant protest and sympathy throughout the civilized world, wrote a statement for the American press, in which she protested her innocence and expressed a fervent hope that the great injustice done her would soon be righted.

Faced Curious Crowd.

Mrs. Maybrick impressed everyone as a marvel of self-possession, as she stepped ashore and faced the curious crowd that thronged the pier. But her friends knew that earlier in the day she had broken down and wept hysterically, when she went on deck at quarantine and realized, as the sky line of New York loomed up out of the morning mist, that after all her travail and suffering she was home at last, and an end of her persecution and forever free from the shadow of imprisonment, which, under her "ticket-of-leave," hung over her so long as she was on English soil.

The ship's officers were alert to save Mrs. Maybrick from any annoyance while disembarking. Guards were stationed at the companionway to prevent any one from approaching her stateroom, and when she left a cordon of officials surrounded her from her stateroom to the gangplank. Mrs. Maybrick waited until all the other passengers had left the ship. She made the voyage across in care of her attorney, Samuel H. Hayden of Washington, D. C., and Mrs. Hayden.

Dr. Densmore and his wife, Dr. Helen Densmore, have been steadfast friends of Mrs. Maybrick since her trial. They were in England at the time, and their sympathies for their country woman were intensely aroused. Mrs. Densmore wrote a book about the Maybrick case and organized the Maybrick association. And today Dr. Densmore and Mrs. Maybrick met face to face for the first time.

Seems Older Than 42.

After a little chat the party prepared to leave the ship. Mrs. Maybrick, leaning on Mr. Hayden's arm, was first to reach the gangplank. On the dock a curious crowd pressed around to catch a glimpse of the woman whose name has been known the world over. The only trace of her imprisonment is that she seems older than her 42 years.

Her gown was a check gray and black silk, nattily made and her straw hat had a touch of red in it. Her gloves were white chamois, and she carried a sunshade of white and black check silk. Her cheeks were full and the tan of the sea voyage had taken away the prison pallor.

She is small in stature and rather frail. Her face has a plaintively sweet expression, imparted by a pair of beautiful, large, dark eyes. She did not look at all broken in health and her manner, though quiet, was exceedingly self-possessed. She showed that as she looked coolly at the crowd that pressed so close about the gangplank that they almost barred her way.

A circle of camera men held the front line, but Mrs. Maybrick did not turn from them or put down her veil. As she stepped down on the pier it was noticed that in the handle of her sunshade she had interwoven a tiny silk American flag.

"Thank God, I am home again. How good it is," she said to Judge Hayden, as she stepped from the gangplank.

SOCIETY

MISS HELEN COOK has chosen Saturday, October 15, as the date for her wedding to J. Bissell Speer. Miss Cook is the daughter of Mr. and Mrs. David S. Cook of Santa Barbara, Cal., formerly of Evanston, Ill. The wedding will be conducted at their home in Evanston, which has been temporarily closed during their residence in Santa Barbara. It is to be an afternoon affair, and very quiet. The bride will have but one attendant, her cousin, Miss Susan Shields Williams of Shields station.

There will be a large party of local people go on to Evanston for the wedding, among them being Mrs. L. Hasley Williams, Mr. and Mrs. Frank Fabor Brooks and the parents of the bridegroom, Dr. and Mrs. Alexander M. Speer, together with several other members of the Speer connection. Mr. Speer has just returned from a visit with Mr. and Mrs. Cook in Santa Barbara.

Dr. and Mrs. Speer of Center avenue, the prospective bridegroom's parents, have only recently returned from Lake Muskoka, where they were the guests of Mr. and Mrs. James Speer Kuhn at their summer home, Belle Isle. Mr. and Mrs. Alexander M. Speer, Jr., are now with Mr. and Mrs. Kuhn, and among the other members of the house party which is being entertained by them is Miss Louise Scull of Somerset, a sister of Edward Blaine Scull of the East End. Mr. and Mrs. William Speer Kuhn are once again at their summer home in Deer park after having visited at Belle Isle. Dr. and Mrs. Speer expect to go to Ebensburg very shortly to spend the remainder of the summer with Miss Mary Laughlin at "The Gables."

Stone-Kohler.

With all the solemnity and ceremony of the Roman Catholic ritual, Miss Mary Alice Stone, daughter of Mr. and Mrs. John Stone of Verona, and William P. Kohler of this city were married yesterday morning at St. Joseph's church in Verona. The bride was attended by Miss Mathilda Ober as maid of honor, and the best man was John A. Flynn. The Rev. Father J. J. Vogt performed the ceremony and celebrated solemn high nuptial mass, assisted by his two brothers, the Rev. Father William Vogt and the Rev. Father August Vogt, also by the Rev. Father Henry and Herman Kilmeyer.

The bridal gown of white Paris net over white silk, was made with round yoke and bertha, short full sleeves and demi-train. Small white velvet bows studded the skirt and bodice, the former having numerous tucks which made it fall in soft full folds. The bride carried a rose of lilies of the valley and foliage, and a white kid prayer book, the gift of the bridegroom. Both she and her maid of honor wore large white hats. The latter was gowned in white mull trimmed with valenciennes lace and dainty French knots of blue. Her flowers were white roses. The church was prettily but simply decorated with palms, ferns and asters. A wedding breakfast at the home of the bride followed the ceremony, and in the evening Mr. and Mrs. Kohler left for an eastern tour. They will make their home on their return with Mr. and Mrs. Stone.

The bride has been organist at St. Joseph's for a number of years and has hosts of friends in church circles. Among the wedding gifts, which included linen, cut glass, silver and china, were two rosaries from the sisters of St. Joseph's school, and a combination silver fern dish and candelabra from the members of the choir.

Wedding Invitations Issued.

Mr. and Mrs. Charles E. Pettee of North St. Clair street, East End, have issued invitations for the marriage of their daughter, Miss Saidee Pettee and Herbert F. Black, also of this city. The wedding will take place at the home of the bride on Wednesday evening, September 7, at 7:30 o'clock, and an uncle of the bride, the Rev. W. C. Skinner of Washington, D. C., will officiate. The Rev. Mr. Skinner is expected in the city on the Monday preceding the wedding, and on Monday next two friends of the bride-elect, Miss Ida Heacock and Miss Marjorie Truax, both of New York, will come to Pittsburgh to be entertained by Mr. and Mrs. Pettee. Both will be included in the bridal party.

Several social affairs are scheduled to precede the wedding, among them being the rehearsal on Monday, September 5. Miss Pettee will be hostess at a porch party next Wednesday afternoon in honor of her two out-of-town attendants. The invitations for this affair will be issued shortly. Mr. Black, the prospective bridegroom, is connected with the Carnegie Steel Company. His fiancee was maid of honor last April at the wedding of Miss Margaret Fulton and William Y. McKee, which took place at the home of the bride's parents, Mr. and Mrs. Louis Brown Fulton, in Center avenue, Shadyside.

East End Girls in Oakmont.

Quite a number of East End girls went to Oakmont yesterday to be the guests of Miss Helen Crookston, who entertained at euchre in honor of her house guest, Miss Blanche Madigan of Connellsville, a St. Xavier school friend. The hostess was assisted by her mother, Mrs. John Crookston. Prizes were won by Miss Katherine Ihmsen and Miss Bessie Jackson of the East End, and by Miss Mary Thomas of Oakmont. Large bowls of snowballs formed effective decorations. After the games refreshments were served on the card tables.

The out-of-town guests included Miss Madigan and Miss Marie Moorhead, Miss Harriet Johnston, Miss Evelyn South, Miss Josephine South, Miss Bess McCracken, Miss Zilla Grimes, Miss Lillian Shields, Miss Josephine Heyl, Miss Julia Joyce, Miss Rose Harting, the Misses Murphy, Miss Katherine Imhsen, Miss Harris, Miss Denniston, Miss Bessie Jackson, Miss Marion Long, Miss Helen Long, Miss Bess Jones, Miss Margaret Jones, Miss Lelia Colvin, Miss Hilda O'Neill, Miss Estelle O'Neill, Miss Jeannette Rowand, Miss Flora Crosby, Miss Agnes Neeper and Miss Agnes Crookston, all of the East End; Miss Helen Steel of Brownsville, and Miss Margaret McHugh of Uniontown.

Notes of Travelers.

Mr. and Mrs. James I. Buchanan of Walnut street, left last evening for Clayton, in the Thousand Islands, to be the guests of eastern friends for about a week.

Mrs. James Collord and her daughter, Miss Augusta V. Collord of Fifth avenue, will leave the city in a couple of weeks for an extended eastern tour.

Miss Mayme Undercoffer of Amanda street, Knoxville, and her grandmother, Mrs. M. Dean, will leave tomorrow morning for Washington, D. C., to be gone three weeks.

Miss Cora Fife of Mt. Washington, has gone to Sands Lake for a few weeks.

Mrs. E. R. Spence of Copeland street, East End, has been spending the week in Boston. On the return trip Mrs. Spence will stop at Niagara Falls.

Coming Home for the Winter.

Mr. and Mrs. Edward J. Frauenheim of Rebecca street, East End, with their children, will return to the city next week from their summer home in Ebensburg. Mrs. Frauenheim and the children have been in Ebensburg since early in the summer and have been joined there each week by Mr. Frauenheim, who makes over-Sunday visits with them.

Crabbe-Jeffers.

WOOSTER, O., Aug. 23.—(Special.)—Dr. Samuel A. Jeffers of California, Pa., was wedded here this evening to Miss Anna Crabbe, a member of one of the leading families of the city. The bride during the past year taught in the public schools of California. The couple left here on a late train for Pittsburgh and on Saturday will sail for a year of travel in Europe.

BOARD OF CONCILIATION HEARS GRIEVANCES

One Concerns Non-Payment of 10 Per Cent Increase at Bernice.

[By Associated Press to The Gazette.]

NEW YORK, Aug. 23.—The board of conciliation of the anthracite strike commission met today. There were present W. L. Connell, of Scranton, chairman of the board; S. D. Warriner of the Lehigh Coal Company, representing the operators, and District Presidents Nichols, Dettrey and Fahy, representing the mine workers. Carroll D. Wright, the umpire of the board, was also present to receive three grievances of the mine workers which the board of conciliation could not agree upon.

Mr. Fahy, on behalf of the miners, submitted grievance known as No. 49, which is made by the employes of the Lehigh Coal Company at Centralia, who allege that the company reduced the price of powder 50 cents per keg and retained 6 per cent of the increase granted. The other companies, it is alleged, reduced the price of powder $1.25 a keg and retained 7½ per cent. The Centralia men ask for an equitable adjustment of the price of powder and the percentage retained by the company.

Mr. Warriner admitted the truth of the miners' allegation, but argued that the difference in conditions at Centralia and those at other mining centers justified the increased cost of the explosive. Umpire Wright took the matter under advisement.

The miners employed by the Northern Anthracite Company in the Bernice fields submitted a grievance to the board, claiming that the company has not paid the 10 per cent increase awarded by the strike commission. The operators claim that the mine in question is not an anthracite mine; that the coal does not bring the price of $4 50 per ton at tidewater, and that while entitled to other increases granted by the miners, they were not entitled to the sliding scale increase of 10 per cent. The miners argue against this that the Northern Anthracite Coal Company submitted to the decision of the strike commission, and that the value of the coal did not enter into the consideration of the matter. The matter went under advisement.

On motion of Mr. Nicholls the board agreed to submit unconditionally to the decision of the umpire on the three grievances submitted.

HAY FEVER

No one need suffer from hay fever if he will use Pretzinger's Catarrh Balm. The following testimonials are but drops from the bucketfuls of similar indorsements which come with every mail.

"I must say that your Catarrh Balm is the only medicine that did me any good in hay fever and I have tried everything I heard of. I received benefit from the first application and now I can breathe as easily as I can in May or June—my head and nose are clear. I suffered with hay fever for 15 years, many nights could not lie down at all; then the heat of the day, with flying dust, would nearly set me crazy—in fact life was not desirable under such circumstances. I am glad that I found your remedy. Will recommend your balm anywhere and everywhere." James Groenendyke.

Middletown, Ind., Sept. 7, 1903.

Send a two-cent stamp to pay postage, for a free sample of Pretzinger's Catarrh Balm—also Booklet on hay fever—to Pretzinger Bros., Chemists, Dayton, O.

SAVINGS

$6,000,000.00

PITTSBURG 2% 4% TRUST COMPANY

Deposited in the Pittsburg Trust Co. bear 4% interest.

Savings Department open Saturdays until 6 p. m.

Write for free Booklet No. 29.

"Banking by Mail."

323—4th Ave.

If you're a long distance telephone user we've some good news for you—

Some IMPORTANT news—

If you'll call up 8000 Grant and ask for Contract Department, they'll tell you all about it.

THE C. D. & P. TEL. CO., Tel. Bldg., Seventh Ave.

Fall Brides

The gay wedding season is here again, and with it come new ideas in engraved

Invitations
Church Cards
At Home Cards
Calling Cards

French Script is new and decidedly pretty—

Old English is conservative and always good—

It is not well to rush engraving—better order in time—

J. R. WELDIN & CO., 429-431 Wood Street.

The Food Route To Brains

is a sure and pleasant way.

Why should one flounder along with a worn down, fagged out Brain when a simple experiment with food will restore, rebuild, strengthen and nourish that same Brain and put it in shape to work hard, make money and do things.

What's the Use

to trifle? Cut out the old time heavy breakfast and try this—

A LITTLE FRUIT,
2 SOFT BOILED EGGS, TOAST,
A SAUCER GRAPE-NUTS AND
RICH CREAM AND
A CUP OF POSTUM.

(Postum boiled full 15 minutes.)

The Result

will show in a day or two and grow plainer from day to day as the Phosphatic elements specially provided in Grape-Nuts and Postum begin to fill the delicate little cells in brain and nerve centers with gray matter. That means stronger, sturdier set of brains

SURE SURE SURE

Grape-Nuts 10 days,

"There's a Reason."

World's Fair exhibit, space 103, Agricultural Building.

WOMAN'S BEST FRIEND.

Women suffer all about us with headache, backache, loss of energy and spirits, Nervous Dyspepsia and many other ailments which make life almost unbearable. Every woman can be immediately relieved of this suffering if upon the first sign of derangement she would take a dose of

BEECHAM'S PILLS

By following the instructions with each box of pills thousands of women all over the world have saved their lives.

BEECHAM'S PILLS purify the blood, give strength and vigor to the digestive organs, give vim and tone to the nerves and put the whole body in a healthy condition. A box of BEECHAM'S PILLS should always be kept in the house as, like a "stitch in time," they will invariably have the most beneficial effect and save much future worry and anxiety.

Sold Everywhere in Boxes, 10c. and 25c.

Chiclets

REALLY DELIGHTFUL

The Mint Covered Candy Coated Chewing Gum

we can tell you

when the stomach is out of order, when indigestion turns on its trying twinges, when you feel crabbed and cross, when you are parched and hot and altogether out of sorts, your doctor will advise you to chew a "Chiclet."

to be had at all the better kind of stores

HAMILTON & CLARK CO.

416 PENN AVENUE, PITTSBURGH

Designers and Importers

CRYSTAL, PORCELAIN, POTTERY

Well Dressed Men

Are usually well dressed because they have their clothes cleaned and pressed by

DICKSON, The Tailor, 420 Wood St.

REGISTER'S NOTICE.

The following Executors, Administrators, Guardians and Trustees have settled their respective accounts in the office of the Register and Clerk of Orphans' Court, and the same will be presented for confirmation to the Orphans' Court of Allegheny County, at the Court House, Pittsburgh, on Monday, September 5, 1904.

No.	Estates.	Accountants.	Filed.
2	Yeagle, John R.	Yeagle, Wm. H., Administrator	May 7, 1904
3	Weir, James G.	Weir, Annie W., Executrix	May 7, 1904
4	Couch, Martin S.	Couch, Margaret A., Administratrix	May 7, 1904
5	Thoma, Sophia.	Thoma, John C., Executor	May 9, 1904
6	Harrison, Robert.	Payne, Laura H., Administrator	May 9, 1904
7	Kalchthaler, Alexander	Kerner, Peter, Administrator	May 9, 1904
8	Lanigan, Elibazeth	Lanigan, John H., Executor	May 9, 1904
9	Rowan, Arsminta Z.	Rowan, H. V. J., Executor	May 9, 1904
10	Kent, Annis May and Jennie Love.	Haas, John, Guardian	May 9, 1904
11	McKeefry, Margaret A., Mary E., and Thomas W.	Good, Wm H., Guardian	May 10, 1904
12	Milbert, Elizabeth	Milbert, Peter, Executor	May 11, 1904
13	Martin, John.	Calhoun, J. F., Executor	May 11, 1904
14	Jeremy, June.	Wilson, W. H., Guardian	May 11, 1904
15	Miller, Mary Harvy.	Miller, Wilson et al., Executors	May 12, 1904
16	Dassler, Andrew.	Breathauer, George, Executor	May 12, 1904
17	Martin, Eleanor.	Martin, David J., Administrator	May 12, 1904
18	Sharpe, Joseph Alton.	Greer, M. N., Administrator	May 12, 1904
19	Kida, Henry J.	Kidd, Nancy R., Administratrix	May 13, 1904
20	Marcin, Juray.	Miller, John, Administrator	May 14, 1904
21	White, Wm. J.	Duff, Wm. H., Administrator	May 16, 1904
22	Baxter, Alexander M. or Alexander.	Henry, William, Administrator	May 16, 1904
23	Dorzbacher, Elizabeth	Rose, George, Administrator	May 16, 1904
24	Virtue, Samuel N.	Virtue, Louella M., Administratrix	May 16, 1904
25	Neel, Emma M.	Horrocks, Christopher, Executor	May 16, 1904
26	Hanna, David G.	Hanna, Amanda C., Administratrix	May 17, 1904
27	Hunal, Charles R.	Brown, P. M. et al., Executors	May 17, 1904
28	Kelly, Jane.	Sterrett, James R., Executor	May 17, 1904
29	McKain, Jane.	Groetzinger, John, Executor	May 17, 1904
30	Alexander, Margaret A.	Edwards, George D., Administrator	May 17, 1904
31	Reese, John.	Williams, Wm. D., Administrator	May 17, 1904
32	Bremm, John D.	Bremm, Frederick, Administrator	May 17, 1904
33	Fuller, Mary.	Fuller, Elizabeth, Administratrix	May 18, 1904
34	Anderson, William.	Johnson, Margaret, Administratrix	May 18, 1904
35	Fulton, Agnes R.	Arnold, H. H., Administrator	May 18, 1904
36	Wajs, Andrew.	Hall, Harry A., Administrator	May 18, 1904
37	Andrusz, Andrew.	Hall, Harry A., Administrator	May 18, 1904
38	Zajac, Michael.	Hall, Harry A., Administrator	May 18, 1904
39	Norosel, Peter.	Hall, Harry A., Administrator	May 18, 1904
40	Dobrenic, Anton.	Hall, Harry A., Administrator	May 18, 1904
41	Gannon, Thos. P.	Steel, Chas. C., Administrator	May 18, 1904
42	Andrews, Katie D.	Forbes, Clarence M., Administrator	May 18, 1904
43	Hudepohl, Edward H.	Hudepohl, Rebecca, Administratrix	May 19, 1904
44	Scott, Eliza A.	Scott, John, Administrator	May 20, 1904
45	Fahnestock, James M.	McBride, Susan F., Executrix	May 20, 1904
46	Miller, Sarah J.	McConaghie, Robert D. Administrator	May 20, 1904
47	Dausch, Peter.	Dausch, Elizabeth, Executrix	May 21, 1904
48	Leonard, Sarah.	Leonard, Hugh, Administrator	May 21, 1904
49	Inks, James	Inks, Newton, Administrator	May 23, 1904
50	Acklin, Geo. B. McClellan,	Leighley, C. M., Executor	May 23, 1904
51	Black, Annie M.	Hoerr, John, Executor	May 24, 1904
52	Mince, Ida.	Mooney, Henry Executor	May 24, 1904
53	Hunter, Margaret D.	Harvey, Wm. E., Executor	May 24, 1904
54	Sloan, Thomas.	Cauley, B. J., Administrator	May 25, 1904
55	Garovi, Wm. J.	Garovi, Chas. J., Guardian	May 25, 1904
56	Lammick, Elizabeth.	Maegle, John, Executor	May 26, 1904
57	Liberis, Mathilda E.	McCarthy, Willie E., Guardian	May 26, 1904
58	Bilson, George.	Chandler, Jordan, Administrator	May 26, 1904
59	O'Donnell, Margaret.	O'Donnell, Patrick, Administrator	May 26, 1904
60	Haeppel, Auguste.	Haeppel, Theresa, et al. Executors	May 27, 1904
61	Beltzhoover, Zara J.	Beltzhoover, Arabella W., Executrix	May 27, 1904
62	McCandless, Margaret A.	Gray, Lizzie J., Administratrix	May 27, 1904
63	Fleming, John.	Porter, Francis E., Executor and Trustee	May 27, 1904
64	Robinson, Chas. C. P.	Payne, James H., Guardian	May 27, 1904
65	Laubengeiger, Catherine.	Jackson, R. H., Executor	May 27, 1904
66	Fauker, Harry W.	Fauker, Henry W., Administrator	May 27, 1904
67	Hammer, Mary L. C.	Hammer, Richard Henry, Executor	May 28, 1904
68	Power, John H.	Weirs, Adaline, Executrix	May 28, 1904
69	Fallshopt, John.	Schneider, John M., Executor	May 28, 1904
70	Krantz, Charles or Karle	Coover, Sampson L., Administrator	May 28, 1904
71	Welsh, Ellen.	Welsh, Patrick W., Administrator	May 31, 1904
72	Fausnaught, Sarah Jane.	Fausnaught, Lillian, Administratrix	May 31, 1904
73	Wolf, Barbara.	Geitzheiser, Louis J., Executor	May 31, 1904
74	Grant, Elizabeth.	Newmyer, George M., Administrator	May 31, 1904
75	Walter, Charles J.	Walter, Annie K., Administratrix	May 31, 1904
76	McCandless, E. V.	McCandless, Eliza S., Executrix	June 1, 1904
77	Booth, Thomas F.	Booth, W. S., Administrator	June 1, 1904
78	Friend, Agnes K.	Kerr, Harriet L., Executrix	June 2, 1904
79	Neussiser, John.	Neussiser, John, Jr., Administrator	June 2, 1904
80	Hahn, Wm.	Hodil, Geo C., Administrator	June 6, 1904
81	McKindley, James.	Neely, George S., Executor	June 3, 1904
82	Pruss, Henry L.	Pruss, Mary L., Administratrix	June 3, 1904
83	Trug, Albert.	Blank, Jacob, Executor	June 3, 1904
84	Armitage, W. A.	Sherrill, F. B., Administrator	June 3, 1904
85	Endres, Johan.	Endres, Martin, Executor	June 3, 1904
86	McNamara, Patrick.	Cray, P. M. et al., Executors	June 4, 1904
87	Schaus, Minnie.	Semmelrock, Wm. L., Guardian	June 4, 1904
88	Meinert, Franziska.	Meinert, Michael G., Executor	June 6, 1904
89	Strahley, Wm.	Strahley, Lewis, Administrator	June 6, 1904
90	Gee, Edna Bell.	Banker, Wm. J., Administrator	June 7, 1904
91	Rueckert, Henrietta C.	Rueckert, John, Guardian	June 7, 1904
92	Volker, Elizabeth.	Volker, Albert C., Administrator	June 7, 1904
93	Bucker, Samuel.	Buckel, Arthur S., Administrator	June 7, 1904
94	McNamara, Elizabeth.	McNamara, Patrick, Administrator	June 8, 1904
95	Fincke, Wm. C.	Dol. Savings Fund & Trust Co., Administrator	June 8, 1904
96	Wall, Margaretha.	Otto, Valentine, Executor	June 8, 1904
97	Pollock, Dorithia.	Pollock, Robt T., Administrator	June 9, 1904
98	Rankin, Robert C.	Rankin, Jennie F., Administrator	June 9, 1904
99	Thaw, William.	Shaw, Mary C. et al., Executors and Trustees	June 9, 1904
100	Pfluger, Anton.	Pfluger, Maria K., Executrix	June 10, 1904
101	Miller, Robert S.	Miller, W. J. et al., Executors	June 10, 1904
102	Kuemmerle, Christian.	Wilson, D. Leet, Administrator	June 10, 1904
103	Owen, Joseph C.	Owen, C. H., Administrator	June 10, 1904
104	Wilson, Wm. J.	Murphey, Anna M., Guardian	June 11, 1904
105	Mull, Thomas J.	Mull, Lucy, Administratrix	June 11, 1904
106	Syms, Joseph W.	Syms, Ida M., Administratrix	June 13, 1904
107	Gammon, James.	Gammon, Wm. G. et al., Administrators	June 13, 1904
108	Gura, John.	Dol. Savings Fund & Trust Co., Administrator	June 14, 1904
109	McAdams, Sarah.	McAdams, David A., Administrator	June 14, 1904
110	McIntosh, Margaret B.	Martin, D. C., Executor	June 14, 1904
111	Poschmann, Arthur.	Jagnay, Gideon H., Guardian	June 14, 1904
112	Joyce, Margaret King.	Joyce, Martin, Administrator	June 14, 1904
113	Fleming, John.	Byers, A. M., Executor	June 15, 1904
114	Keough, Peter.	Tarpy, John M., Administrator	June 15, 1904
115	Forsythe, James M.	Forsythe, Mary, Executrix	June 15, 1904
116	Fleming, John.	Fleming, Cochran, Executor	June 15, 1904
117	Faris, Charles H.	Faris, Robert S., Administrator	June 16, 1904
118	Harris, Mary Louise.	Harris, Levi, Administrator	June 16, 1904
119	Snyder, George W.	Snyder, Wm. W., Administrator	June 16, 1904
120	Nebel, Joseph.	Lockner, Frederick, Executor	June 16, 1904
121	O'Neil, A. B.	O'Neil, J. D. et al., Executors	June 17, 1904
122	Jones, Frank.	Jones, Josephine, Administratrix	June 17, 1904
123	Lautner, H. E.	Heckel, E. B., Administrator	June 17, 1904
124	Robinson, Mary.	Robinson, James, Jr., Administrator	June 17, 1904
125	King, Alexander.	King, Sarah C., Administratrix	June 18, 1904
126	Linde, alias Moore, Della P.	Linde, Herman, Administrator	June 18, 1904
127	Lloyd, James L.	Hyndman, James B., Administrator	June 18, 1904
128	Ebert, Louise.	Ebert, Charles P., Administrator	June 18, 1904
129	Jones, John L.	Jones, John Elias, et al., Executors	June 17, 1904
130	Colterjahn, August.	Colterjahn, Wm., Executor	June 21, 1904
131	Hazel, Patrick H.	Bradley, Jennie, Administratrix	June 22, 1904
132	Popp, George, Jr.	Bleichner, G. J., Administrator	June 22, 1904
133	Fichter, Josephine.	Omeis, Henry, Administrator	June 22, 1904
134	Schneider, Engelbert.	Keitl, Chas. W., Executor	June 22, 1904
135	Leader, John G.	Leader, Ella J., Administratrix	June 23, 1904
136	Sill, Kate.	Vance, W. K., Executor	June 23, 1904
137	Philpot, Nancy.	Philpot, John, Administrator	June 24, 1904
138	Barrett, Clara.	Ritter, Mary, Executrix	June 24, 1904
139	Knopf, Mary.	Knopf, Robert, Guardian	June 24, 1904
140	Knopf, Sophia.	Knopf, Robert, Executor	June 24, 1904
141	Engel, Chas.	Engel, Katharina, Executrix	June 24, 1904
142	Mooney, Matthew.	McLaughlin, Matthew, Administrator	June 25, 1904
143	McKelvy, Cornelia B. and C. Marie B.	McKelvy, W. M., Guardian	June 27, 1904
144	Herron, George Kelly.	Herron, Graham, Administrator	June 27, 1904
145	Snyder, Harry S.	Snyder, Elizabeth, Administratrix	June 27, 1904
146	Kirkland, Henry W.	Silveus, J. G., Administrator	June 28, 1904
147	Knepper, Charles.	Knepper, Maria M. C., Executrix	June 28, 1904
148	O'Connell, Patrick.	Donnovan, Daniel G., Executor	June 30, 1904
149	Selwerth, Elizabeth.	Selwerth, Louis, et al., Executors	July 1, 1904
150	Duffy, Julia A.	Guarantee Title & Trust Co., Trustee	July 1, 1904
151	Jones, Mary.	Jones, Wm. et al., Executors	July 2, 1904
152	Bollinger, Eva.	Bollinger, W. C., Administrator	July 5, 1904
153	Holman, Blanche S.	Holman, Anna G., Executrix	July 5, 1904
154	Farrell, Bernard.	Farrell, Thos. et al., Executors	July 5, 1904
155	McRoberts, James.	McRoberts, E. B., Administrator	July 6, 1904
156	Bell, Thomas M.	Bell, James M., Administrator	July 6, 1904
157	Schumaker, Hannah W.	Shaw, W. W. Sr., Executor	July 6, 1904
158	Hill, Jacob.	Hill, Jacob C., Executor	July 6, 1904
159	Dales, John A.	Dales, Arabella, Administratrix	July 6, 1904
160	Roberts, Martha J.	Roberts, Steele F., Administrator	July 7, 1904
161	Neale, Charles T.	Neale, Eliza M., Executrix	July 8, 1904
162	Ramage, R. H.	Ramage, Elizabeth J., Executrix	July 8, 1904
163	Hoppie, Sarah M.	Amberson, J. C., Administrator	July 8, 1904
164	Gillespie, Charlotte H.	Gillespie, C. H., Administrator	July 8, 1904
165	Neely, James W.	Neely, Matilda A. et al., Executors	July 9, 1904
166	Brinkman, John.	Whiston, Nathan R., Executor	July 9, 1904
167	Flanagan, Gertrude E.	Flanagan, Gerald E., Guardian	July 11, 1904
168	Evens, Elmyra.	Evens, Emma C., Administratrix and Trustee	July 11, 1904
169	Buchanan, Harris.	Buchanan, Katherine H., Executor	July 11, 1904
170	McKeever, Helena.	Flowers, Jacob W., Administrator	July 12, 1904
171	Axthelm, Ernst.	Axthelm, Theo. A. et al., Executors	July 13, 1904
172	Dickson, Sarah Idela.	Dickson, D. S., Guardian	July 12, 1904
173	Wilson, John V.	Draper, James W., Administrator	July 13, 1904
174	Rice, Catherine.	Young, Arthur E., Trustee	July 14, 1904
175	Einstein, Leopold.	Meyer, Henry, Administrator	July 15, 1904
176	Marshall, Margaretta.	Marshall, Thos. E., Administrator	July 15, 1904
177	Victora, Josephine.	Victora, Jacob, Administrator	July 15, 1904
178	Klein, Nicholaus.	Fink, John, Executor	July 15, 1904
179	McCann, Thomas, Dr.	Thomas, W. S., Executor	July 15, 1904
180	Johnston, Wm. M.	Johnston, Zabina B., Administratrix	July 15, 1904
181	Bonner, Mary J.	Bonner, George Herrick, Administrator	July 15, 1904
182	Wagner, Bernhardt.	Frey, Chris., Administrator	July 16, 1904
183	McClintock, Charles A. and Rachel G.	Shaw, George E., Guardian	July 16, 1904
184	Swindell, Florence K.	Dollar Savings Fund & Trust Co., Guardian	July 16, 1904
185	Oehlschlager, John Henry.	Hecton, Frederick, Administrator	July 16, 1904
186	Copeland, Mary.	Richey, James, Jr., Executor	July 16, 1904
187	Bittner, John.	Scott, Pauline R., Executrix	July 18, 1904
188	Culbertson, Rebecca.	McGrew, Geo. D., Executor	July 18, 1904
189	Pyle, Effie Kuhn.	Pyle, George L., Administrator	July 18, 1904
190	Brunner, James G.	Brunner, Thomas, Administrator	July 18, 1904
191	Jones, B. F.	Laughlin, Geo. M. et al., Executors	July 18, 1904
192	Reineman, Adam.	Reineman, Robert T. et al., Executors	July 19, 1904
193	Plauert, Oscar G.	Reineman, Robert T., Administrator	July 19, 1904
194	Houston, Hugh M. B.	Sole, George M., Guardian	July 15, 1904
195	Volkert, Charlotte.	Volkert, Albert, Executor	July 19, 1904
196	Irons, Wm. R.	Witherspoon, Monroe, Administrator	July 18, 1904
197	Mason, Mary S.	Foster, Margaret, Administratrix	July 18, 1904
198	McCallister, Mary Elizabeth.	McCallister, David, Administrator	July 20, 1904
199	Frederick, Elizabeth B.	Hays, Elizabeth B., Guardian	July 20, 1904
200	Wilson, Mary J.	Wilson, James R. et al., Executors	July 20, 1904
201	Diskin, Thomas.	Diskin, Thomas, Administrator	July 20, 1904
202	Mahon, James.	Mahon, Sarah, Executrix	July 21, 1904
203	McKnight, Edward J.	McKnight, T. Reed, Executor	July 21, 1904
204	Parker, G. I.	Forsaith, J. L., Executor	July 21, 1904
205	McKinney, Birdella.	Safe Deposit & Trust Co., Guardian	July 22, 1904
206	Hirt, Peter E. G.	Safe Deposit & Trust Co., Guardian	July 22, 1904
207	Sullivan, Alice.	Safe Deposit & Trust Co., Guardian	July 22, 1904
208	Bruce, Frances W.	Safe Deposit & Trust Co., Guardian	July 22, 1904
209	Schmidt, John F. E.	Safe Deposit & Trust Co., Guardian	July 22, 1904
210	McCance, James.	Safe Deposit & Trust Co., Guardian	July 22, 1904
211	Councelman, Frederick H.	Safe Deposit & Trust Co., Guardian	July 22, 1904
212	McGlinchey, Marjorie.	Safe Deposit & Trust Co., Guardian	July 22, 1904
213	Richmond, Ada.	Safe Deposit & Trust Co., Guardian	July 22, 1904
214	Whitaker, Susannah C.	De Long, James L., Trust

New Electric Motor May Substitute Steam Locomotives

It may be possible within a few years to travel across the country in a railway train without getting a cinder in one's eye. The passing of the steam locomotive and the coming of the electric engine has been predicted by the officials of the General Electric Company, who demonstrated to a party of New York engineers that it has devised a new and practicable alternating motor.

The invention is the result of 14 years' experiments, and was originally conceived by Electrician Lamme of the Westinghouse company. The advantages of alternating current system, by which the new motor is operated, are in the economy of construction and operation.

With the old direct current scheme power stations are required at intervals of about 10 miles, with the accompanying expense of maintaining attendants at each substation. These substations are required to convert the alternating current into a direct current. With the new motor all this is done away with. Cars can be run at will, either with the direct current or with the alternating current.

The new motor can be geared up to a much higher rate of speed than the one operating with the direct current, and there is no reason why it should not take the place of the steam locomotive.

Rail Pool Meeting Called.

The rail pool will hold a meeting early in October to determine on the price to be paid for rails next year. Up to this time, the pool, one of the best organized combinations in the trade, has been able to checkmate every move of the railroads and the general trade to secure lower prices on rails. It has maintained the price to domestic consumers at $28 a ton, while selling rails to foreign consumers at from $4 to $27 a ton cheaper. On the part of some of the principal members of the rail pool confidence in their ability to maintain prices at $28 a ton is apparently unimpaired.

Free Rides Barred Out.

The inaugural run of the Banner Blue Limited from St. Louis to Chicago in the Wabash fast daylight service was made under the most favorable auspices. The new equipment attracted much attention at all stations along the line from the crowds who assembled on the platform to see the latest American train de luxe. It was hauled by one of the new Atlantic type of locomotives, and the schedule, eight hours even for the run of 288 miles, was steadily maintained throughout. Like all other fast trains no annual, time or trip passes will be honored on this train.

Pullman Porters to Organize.

The porters of the Pullman cars running out of Pittsburgh have been receiving copies of a booklet, the cover of which bears this caption: 'Freemen, yet slaves under the Lincoln's son, of service and wages of a Pullman porter.' The reading matter advocates a Pullman porter's union and demands, among other things, higher wages and shorter hours. The booklet is backed by an organization of colored porters, and it is addressed by a strange coincidence to Robert T. Lincoln, son of the president who liberated the colored people from slavery. The author of the booklet is C. F. Anderson, who is employed by the porters to conduct their campaign. The porters assert their pay is from $25 to $45 a month, and that the tips have fallen off to almost nothing.

KIPLING'S POEMS WORKED REFORMS

Dr. Hulley's Tribute to the Uncrowned Poet Laureate of the English Speaking World.

MANY TEACHERS AT INSTITUTE

Twelve hundred public school tutors listened to a lecture on "Kipling and Tommy Atkins" by Dr. Lincoln Hulley of Lewisburg, Pa., before the Allegheny County Teachers' Institute in Carnegie music hall yesterday afternoon. Dr. Hulley said there are two widely different opinions prevailed concerning Kipling as a writer—one being that he is the uncrowned poet laureate of the English speaking world, and the other that he is the voice of the Hooligans who are thugs and thieves. He showed that Kipling did not glorify rogues, but took things as he found them and delineated sturdy character and heroism in the soldiers. Much fault has been found, Dr. Hully said, with Kipling for telling some unpleasant things about the British army and navy, but he had produced some reforms. The late Queen Victoria was much displeased with his "Widow of Windsor," which was a plain statement of fact to the British public. It contrasted the aristocracy with the "poor" beggars in red" and had a far-reaching effect. Dr. Hulley closed by reciting Kipling's famous "Recessional."

Dr. S. D. Fess of the Chicago university told of some interesting and important episodes at the beginning of the civil war. He paid a high tribute to the late William E. Gladstone, but said he had favored recognizing the independence of the southern confederacy, which would have been done by the British government at the time of the Mason and Slidell affair, had it not been for the emphatic negative of Queen Victoria.

Dr. J. L. Hughes of Toronto, Canada, continued his lecture on "Dwarfing Childhood," with special reference to the mistakes in teaching.

At the morning session Dr. Hughes defended the "Bad Boy," asserting that his wilfulness was often more attributable to physical than to mental defects.

Dr. Hulley talked on Tennyson, defending the poet against the charge of effeminacy in his writings.

Today the Allegheny county treble chorus will make its appearance with A. L. Fillmore as director and Miss Edna Altman as accompanist. The members of the chorus are:

Lillian P. Frazier, Minnette Brunner, Laura Merker, Blanche Forsaithe, Ada V. Hunter, Nina Gibson, Ellen Vierheller, Adaline Altman, Laura M. Jeremiah, Gertrude Finney, Mary F. McNees, Florence Irvine, Edna Wallace, Ida Bell Jones, Mary Evans, Mary V. Oller, Nannie Wenzel, Minnie Battenfield, A. L. Fillmore, Cora Croft, Florence Roeling, Minnie Theobald, Christine Yahres, J. Olive Jones, Mary Dawson, A. C. Potter.

Among the teachers in attendance yesterday were:

M. E. Bennett, Mrs. Anna Wharton, Grace Carr, Stella M. Marks, Florence Crombie, Carolyn Schreiner, Alice Moore, Catharine Brunner, Ida M. Jones, Christine Yahres, Mabel L. Davis, Helen Steele Brown, Mary E. Graham, Mary S. Fowler, Harriet Hartung, Elizabeth B. Craig, Elizabeth E. Craig, Anna Moore, Bessie V. Snowdon, Laura Harvey, Jessie F. Louden, Gabrielle Gallager, Pearl Rash, Nona Naomi Hupp, Mary Oliver Hoffman, D. A. Hall, Ada L. Newton, Carrie I. Noel, Anna L. Duncan, Grace L. Taylor, Martha F. Hervey, Margaret J. Gilmore, W. G. Gans, Margaret A. Williams, Myra Richardson, Amy C. Gordon, Zada K. Glenn, Charles Schofield, Bernice F. Woodruff, Laura Higbee, Harriet S. Culbert, Enid E. Woolsey, M. A. Rankin, Jessie Scott, Millie D. DuVall, Besse Reno, Anna C. Gilfillan, Mary L. Pinkerton, E. B. Twitmyer, Milo H. Miller, Alice Glendenning, Martha Harbison, Bertha M. Mercer, Hannah Newburn, H. J. Hervey, Annette Dyess, Bessie Carnahan, Alice C. Craig, Violet Hirth, Edgar E. Kelso, W. E. McConnell, Vinnie O. King, Myra L. Stewart, Clara L. Smith, Rebecca M. Barker, Jessie Baker, Clara M. Yates, Mary E. C. Steele, Earl W. Reed, Sara Patch, Frances Hazlett, Anna M. Hazlett, Helen H. Faris, Mary J. Donaldson, Margaret A. Fife, Janet M. Lambie, Anna M. Millar, Maude McCutchen, Mary E. Dickson, J. Clyde McCutchen, Nellie Munnell, Ruth C. Kintner, Mary E. McConnell, Haddie Schnabe, B. Y. Wilkinson, Zella M. Sickman, Elizabeth Neal, Nellie R. Cunningham, Julia Palmer, Amanda Rollin, Hannah Evans, J. M. Cook, Sarah Umstead, Annie Winters, Vernie Berger, Audrey O. Sanders, Belle K. Sanders, Lillie L. Minehart, Sallie Philpot, Mabel Long, Bessie M. Bradford, Lois V. Plotner, Carrie A. Yentsch, Alma Lutz, Mary Cunahan, Nellie Gillespie, M. J. Luther, Elizabeth C. Haines, Emma J. Ecke, Ellen D. Fearon, Bessie Crowe, Jennie Ireland, Alice H. Benning, B. Blanche Otterman, Mary E. McKelvey, Mary Monier, Etta Bennett, Bessie Gottfried, Hannah S. Jennings, Anna M. Slater, C. Viola McClain, Myrtle Reed, Agnes Macdonald, M. Maude Lybarger, W. L. Troup, Minnette C. Brunner, Florence L. Roehrig, Ida C. Schurr, Barbara Hillard, Rosabel Harris, Carrie E. Toomey, Josephine Hanson, Mrs. A. E. Carse, Rose E. Weigel, C. H. Snyder, Charles Wallace, Belle Allan, Helen Sleeth, Emily Dunn, Annie Owen, F. L. Rose, G. W. Campman, M. C. Bailey, Albert K. Heckel, Mabel Downey, Edna Tondy, Florence Smithson, Bella M. Weyman, Lynda L. Rockensus, Sadie Powell, Mrs. Kate E. Scott, Julia K. Sherrop, Eva D. McCandless, Elizabeth M. Best, Ada V. Hunter, Mollie Best, Guetha C. Best, Mary L. Weibel, Amelia R. Egli, Selma Wultman, Margaret G. Reid, Mabel McWilliams, Nora Barry, Marion Lambie, Sabina Hoffman, Henrietta Homeier, T. Birnie, Emma J. Frank, Minnie Appel, Ada E. Rotherlan, Stella C. Davis, Elizabeth Johnston, Madge Deffaven, Emma E. Breck, Margaret Cowan, Margaret W. Campbell, Ruth Connell, Elizabeth M. Swartz, Belle Ohler, Sarah M. Collins, Charlotte M. Graham, Lenore M. Mullett, Florence E. Luty, Essie Laird, Bertha Harrison, Birgetta J. Dunn.

Seashore Excursion Thursday, August 25, Via Baltimore & Ohio Railroad.

Tickets good 16 days. $10 round trip in coaches, $2 additional for tickets good in Pullman cars.

Out of Plumb.

When the wall is out of plumb the building is more or less unsafe, and the higher the wall is carried out of the perpendicular the greater the danger of collapse. It's about so with the health; it is out of plumb when the digestion is impaired, when there is a dull, sluggish feeling, with nervousness, irritability and sleeplessness. Every day that these symptoms are neglected increases the liability to physical collapse.

Dr. Pierce's Golden Medical Discovery cures diseases of the stomach and other organs of digestion and nutrition. It purifies the blood and cures nervousness, irritability and sleeplessness by curing the diseases in which they originate.

"For three years I suffered untold agony," writes Mrs. H. R. White, of Stanstead, Stanstead Co., Quebec, "I would have spells of trembling and being sick at my stomach, pain in right side all the time; then it would work up into my stomach and—such distress it is impossible to describe. I wrote to the World's Dispensary Medical Association, stating my case to them, and they very promptly answered and told me what to do. I took eight bottles of Dr. Pierce's Golden Medical Discovery, and five vials of Dr. Pierce's Pleasant Pellets. Thanks to Dr. Pierce and his medicine I am a well woman to-day. Dr. Pierce's medicines also cured my mother of liver complaint from which she has been a sufferer for fifteen years. We highly recommend these medicines to all suffering people."

The People's Common Sense Medical Adviser, a book containing 1008 pages, is given away. Send 21 one-cent stamps for expense of mailing *only*, for the book in paper covers, or 31 stamps for the volume bound in cloth. Address Dr. R. V. Pierce, Buffalo, N. Y.

WANTED.

Always be sure to mention that you saw this adv. in The Gazette.

Agents.

AGENTS—Something new, and needed by every man and woman, our combination accident and sick benefit policies; issued by this company only, covering all accidents, diseases and occupations, costing $6, per annum each, payable quarterly; over $300,000 already paid in benefits. Agents wanted everywhere; large permanent commissions allowed. Address National Accident Society, 320 Broadway, New York.

COMPETENT insurance men to sell combination health, accident and death policy; costs members $1 monthly. Agents make $50 weekly. Pennsylvania territory. Address 898 Tacoma bldg., Chicago.

Male Help.

CANVASSERS—In districts not represented, to introduce our high-grade goods; good commission and unusual opportunity for energetic persons. Address G 126, The Gazette.

CARPENTERS wanted; two good carpenters. Apply American Express Co., 437 Wood st.

COLLECTOR, office man, cooks, laborers, man travel, $80, expenses. Guarantee Agency, 205 Federal st., Allegheny.

FIVE LABORERS at once, who can invest from $100 to $500 in stock of company; steady work. Room 408, 421 Wood st., city.

MEN for the U. S. marine corps—Ablebodied unmarried men between 21 and 35, good character; must speak, read and write English; marines serve at sea on men-of-war in all parts of the world, on land in our island possessions and at naval stations in the United States. Apply recruiting officer, room 414, Postoffice building, city.

SALESMEN—Permanent position to sell new map of Pennsylvania with United States map size 66x46 inches, on reverse side; two maps in one; representatives now at work making $25 to $50 per week. Address Rand, McNally & Co., 142 Fifth ave., New York.

SALESMAN—Flat salesman to travel Ohio, Indiana and Illinois on commission, for manufacturers and stiff hats. Address W. E. Middlekauff & Co., Danbury, Conn.

STENOGRAPHER—At once; a stenographer who can telegraph. Address box 217, Rimersburg, Pa.

TELEGRAPHY quickly Learned — Largest school in city. Catalogue free. Pennsylvania Telegraph College, 900-903 Lewis block.

WANTED—Young man, sober, steady, reliable, with some knowledge of the work, for permanent position in the detective business. Must invest at least $500 in stock of an incorporation, and be ready for work. Address N 107, The Gazette.

WANTED—Young man for clerical position; must report for work every morning at 8:30; one living in Allegheny preferred; give age and references. Address P. O. Box 685 Pittsburgh.

WANTED—Coal miners, laborers, carpenters, machinists, blacksmiths, helpers, steamfitters, farm hands, greenhouse men, porters, waiters, 'bus boys. 305 Sandusky st., Allegheny.

WANTED—First-class window trimmer and card writer; good, steady position to right party. C. H. Rowe Co., Cor. Highland and Penn aves.

WANTED—Finishing carpenters and handy man. Apply 418 House building, 8 or 1 o'clock.

WANTED—Furniture packer who has had some experience in refinishing. J. A. Elliott & Co., 448 Liberty ave.

WANTED — Experienced buffers at once. Walter E. Hague & Son, Arrott Power bldg., Barker place.

WANTED—An experienced driver with route for first-class laundry. Address D 126, The Gazette.

YOUNG men everywhere, copy letters, home evenings, $9 per week. Send addressed envelope for particulars. Manager Dept. W 152, Box 1411, Philadelphia, Pa.

Female Help.

LADIES wanted everywhere copying letters at home, evenings or spare time and return to us. No mailing or canvassing. $9 weekly earned; materials free. Enclose self-addressed envelope for particulars. Guarantee Co., No. W 152 Ninth st., Philadelphia, Pa.

LADIES—Earn $20 per hundred writing short letters. Send stamped envelope for particulars. Ideal Mfg. Co., Cascopolis, Mich.

LADIES—$30 thousand copying letters; no mailing to friends or furnishing addresses; stamped envelope particulars. Select Toilet Co., Dept. S 9, Chicago.

LEARN telegraphy; either sex; $25 for full course; railroad and commercial telegraphy. Morse Telegraph College, 120 Sixth st.

SALESWOMEN—Two saleswomen in sheet music department. Apply the S. Hamilton Co., No. 53 Wood st.

WANTED—Girl 15 to 18 years old as nurse for year old child. 5445 Potter street, East End.

Male and Female Help.

A BRIGHT man or woman of business abilities for salaried position as secretary and treasurer in a corporation in city; $1,000 required. Room 408, 421 Wood st., city.

FOR RENT—FURNISHED ROOMS.

East End.

SHADY AVE., 266—One large furnished front and one small room, with all conveniences.

SHERIDAN AVE., 238—Second story front room; suitable for one or two gentlemen; rent reasonable.

SOUTH CRAIG ST., 406, near Forbes—Elegantly furnished rooms and board; private family, all conveniences.

SOUTH ST. CLAIR ST., 144—One large neatly furnished front room, every convenience.

ST. CLAIR AND CALLOWHILL ST., E. E.—First-class furnished rooms, with boarding at the Parkview; four car lines.

STANTON AVE., 6020—Large newly furnished rooms; excellent location, with or without home table.

TIOGA ST., 7503—Furnished front room; conveniences; private family; near cars and station.

Allegheny.

ALPINE AVE., 402—Elegantly furnished second floor front room; bath, gases; 'phone; two gentlemen.

BIDWELL ST., 1117—Newly furnished front room, bath; private family; suitable two gentlemen.

BROADWAY, 217, Perrysville district—Three unfurnished rooms, on first floor; all conveniences, two gases, with separate meter, hot and cold water, separate bath and closet. Rent reasonable; no children; possession given at once. Call quick, Sarah O'Neil.

BUENA VISTA ST., 1306—Light desirable furnished room; all conveniences; near parks.

CEDAR AVE., 510—Three furnished rooms for light housekeeping; bath, gases, water in kitchen.

CEDAR AVE., 510—Neatly furnished rooms facing park; 10 minutes' walk to city.

GRANT AVE., 812—Neatly furnished room, second floor; bath, both gases; rent reasonable.

GRANT AVE., 1014—Furnished front room with board; conveniences; 'phone; three gentlemen, $8 week.

NORWOOD AVE., 2641—Elegantly furnished second floor front room; gases, bath; two gentlemen.

NORTH AVE. W., 911—Large neatly furnished front room, second floor, all conveniences; private family.

NORTH AVE., W., 412—Neatly furnished rooms; bath, gases, 'phone; reasonable rates.

NORTH AVE., W. 821—Neatly furnished second floor front room; conveniences; $2 50 week.

OHIO ST., W., 207—Suite of rooms, furnished complete for housekeeping, second floor; also double parlors, suitable for business; all conveniences.

OHIO ST., W., 207—Two basement rooms, suitable for business or housekeeping.

PARK VIEW HOTEL, 925 Federal st—Nicely furnished rooms facing park; all conveniences.

PARK WAY, W., 15—Neatly furnished rooms, all conveniences; opposite B. & B.

PENNSYLVANIA AVE., 1403—Nicely furnished rooms with board; all conveniences; also boarders wanted.

RACE ST., 1116—Flat A, nicely furnished room, all conveniences; two gentlemen.

RIDGE AVE., 605—Nicely furnished rooms; all conveniences; board next door.

UNION AVE., 709—Nicely furnished room, facing park; all conveniences; reasonable.

ROOMS AND BOARD.

City and Suburban.

FORTY-NINTH ST., 176, Lawrenceville—Large furnished 2d-floor front; gentlemen; boarding optional.

SWISSVALE AVE., 703, Wilkinsburg—One large front room, with board; also two for meals; private family.

"THE BAILEY HOMESTEAD."

Mt. Washington, nicely furnished rooms, first-class board, reasonable rates, overlooking city; large lawn; top Castle Shannon incline.

East End.

ALDER ST., 6105—Nicely furnished front room; first-class table board; mealers wanted.

BOARDING AND ROOMS—Private family, will rent several large home-like rooms (with board) to gentlemen. Point Breeze district. Address G 133, The Gazette.

HIGHLAND AVE., S., 406—Desirable rooms; table board; reference required.

LINCOLN AVE., 418—Large well furnished rooms, board, private family. 'Phone 2414 J. Highland.

ST. JAMES ST., 811—Large furnished rooms, near two car lines and Shadyside station; first-class board, desirable location.

FOR RENT—UNFURNISHED ROOMS.

City and Suburban.

BOGGS AVE., 82—Three large unfurnished rooms for light housekeeping; all conveniences; no children.

CARSON ST., 2812—One furnished and one unfurnished room; good boarding if desired.

IDLEWILD ST., 7333—Three furnished or unfurnished second floor rooms; modern house.

M'KINLEY AVE., 307, Avalon—Three or four rooms, newly papered, bath, laundry; rent reasonable; immediate possession.

PENN AVE., 515, Wilkinsburg—Nicely furnished or unfurnished rooms for light housekeeping; every convenience.

ROOMS—Unfurnished rooms, with bath and laundry, $15; Orchard ave., Bellevue. Address P 135, The Gazette.

THIRD ST., Aspinwall—Three fine unfurnished rooms for light housekeeping and one nicely furnished second-story room; all conveniences; private family; rates reasonable. Address M 135, The Gazette.

East End.

ALPHA TERRACE, 16, Beatty St.—Desirable rooms, furnished or unfurnished; single or en suite; good location, near Highland ave.

FRANKSTOWN AVE., 409—Furnished or unfurnished rooms, handy to all car lines.

HERMITAGE ST., 7339—Two desirable, unfurnished rooms and finished attic; housekeeping; reasonable.

IDLEWILD ST., 7331, Homewood—Two or three furnished rooms for light housekeeping

IDLEWILD ST., 7317—Four unfurnished rooms, second floor; modern conveniences.

IVY ST., 726—Four rooms, bath; adults only; reference.

MAYFLOWER ST., 184—New flat of four rooms, first floor; every convenience.

NORTH ST. CLAIR ST., 509—Three, four or five unfurnished rooms; every convenience.

OPHELIA ST., 344—Three large unfurnished rooms, bath, cupboard, all conveniences.

ROSEDALE ST., 319, rear of Brushton—Three unfurnished rooms, $8 month.

WILMOT SQUARE, 27—Two large unfurnished rooms, use bath, gas, laundry, nice location

Allegheny.

ANDERSON ST., 208—Two unfurnished rooms $8 month; furnished room for housekeeping, $3 week up; also five-room house, $15 month.

GRANT AVE., 1021, cor. North—Two very desirable rooms, all conveniences; reasonable.

WANTED—ROOM AND BOARD.

AMBER ST., corner Friendship ave., attractively furnished double or single second floor front; excellent board; instantaneous heater; very choicest neighborhood; rates reasonable; Center and Negley cars. P. & A. 'Phone 1161-X.

WANTED—Three unfurnished rooms by aged couple, no children, convenient to Penn ave. and St. Clair sts. Address 5634 Penn ave., East End, city.

FOR RENT.

City and Suburban Residences.

TO LET: SUBURBAN DWELLINGS.

Ingram, 67 Dallas avenue, five-roomed dwelling, $18 per month.

Wilkinsburg, 323 Hill street, 6-roomed dwelling, $18 per month.

Ingram, 32 Greenwood ave., modern 9-roomed dwelling, $25 per month.

Bellevue, Laurel avenue, nr. Euclid, modern brick house, 9 rooms, all conveniences, $38 per month.

See
COMMONWEALTH REAL ESTATE COMPANY,
327-29 Fourth avenue.

$25.—MODERN HOUSES IN BELLEVUE.

New frame dwellings of eight rooms, bath and all conveniences, including electric light; Tingley street, near Sprague street, Bellevue—only $25 a month.

Also new frame dwellings of ten rooms, reception hall, vestibule, bath, laundry, electric light, instantaneous water heater, etc. North street, head of Sprague avenue, Bellevue—only $28 a month.

Best locations in Bellevue.
REAL ESTATE TRUST COMPANY,
311 Fourth avenue.

TO LET.
A COMPLETE LIST OF HOUSES AND APARTMENTS,
with Map of East End,
Will be mailed upon request, free.
S. H. LLOYD,
6022 Penn Ave., E. E.,
Pittsburgh, Pa.

FOR RENT—$35 per month, large new 8-room brick houses, bath, etc., in Pearl st., two minutes from car line. Ridgewood avenue, Keating West View.
FREEHOLD REAL ESTATE CO.,
834 Fourth ave.

FOR RENT.

City and Suburban Residences.

FOR RENT.

Ten-room house with all conveniences and large grounds, good view, convenient to R. R. station and trolley, at Verona. Would make first-class boarding house. Will rent cheap. Want it occupied.

JAS. MARSHALL,
1508 Arrott Building.

BEAUTIFUL EDGEWOOD HOME.

Modern 9-room house, in most desirable neighborhood; lot 100x200; shade and fruit trees, water, gas, electric lights, large bath room, 2 inside w. c.'s, laundry, furnace, etc.; also screens and awnings; will rent unfurnished. A. G. Campbell, 622 Penn ave., Pittsburgh.

OAKMONT.

$35.60 per month, near station and Trolley, modern 8-room dwelling, bath, laundry, etc., large lot.
LAND TITLE & TRUST COMPANY,
316 Fourth ave.

TO LET—SUBURBAN HOUSES.

Avalon—$35—7 rooms, attic, bath, laundry.
Ben Avon—$17—6 rooms; large lot.
Emsworth—$29—7 rooms, bath, attic.
HENRY W. ARMSTRONG,
218 Federal st., Allegheny.

Allegheny Residences.

TO LET—ALLEGHENY HOUSES

$12 50—Wayne st., house, 2 rooms, attic.
$16 00—Sawmill alley, house, 4 rooms, attic.
$18 00—Ann st., 4 rooms, attic.
$20 00—Benton ave., 5 rooms, attic.
$33 33—Sheffield st., 8 rooms, bath, attic.
HENRY W. ARMSTRONG,
218 Federal st., Allegheny.

Apartments.

THE SWISSVALE APARTMENTS.

Corner Braddock and Westmoreland aves., Swissvale; one block from P. R. R. station and street cars; 18 apartments of 3, 4 and 5 rooms each; rent from $18 to $27 per month; cheapest apartments of its class in the Pittsburgh district; 'phone services; only five apartments left; this building is modern in every respect; go out to building and ask for the janitor, and he will show you through.
C. C. HAMILTON,
316 Fourth ave.

DID YOU KNOW

there is one suit vacant in the Franklin dwellings, cor. Peebles st. and Franklin st., East End? Well there is—a cozy, four-room flat, with bath, hot and cold water, range, both gases, cabinet mantels, tile hearths, laundry with stationary tubs, etc. It will be rented in a hurry, so if you want it apply at once. Only two short squares from three best car lines. The rent only $25.
REAL ESTATE TRUST COMPANY,
311 Fourth ave.

TO LET.

Apartments, centrally located.
2503 Fifth ave., four rooms.
2009 Rouaud street, four rooms.
140 Moultrie street, four rooms.
All modern fixtures; rental $20 to $25.
See COMMONWEALTH REAL ESTATE CO.,
327-329 Fourth Avenue.

TO LET—CITY APARTMENTS.

$13—Monterey st., 3 rooms, attic.
$17—Clayton ave., 3 rooms, bath, laundry.
HENRY W. ARMSTRONG,
218 Federal st., Allegheny.

Offices.

TO LET.

Choice offices, $20, 22.50, $25, $27.50 per month, first-class order, up-to-date building, fine appearance, Fourth avenue, between Smithfield and Wood streets.

Also choice offices on Fifth avenue, near Smithfield, low rate of rental. Send for printed list.
COMMONWEALTH REAL ESTATE CO.,
327-329 Fourth ave.

$27.50 per month; first class order; up-to-date building; fine apearance; Fourth avenue, between Smithfield and Wood street.

Also choice offices on Fifth avenue, near Smithfield, low rate of rental, send for printed list. Comonwealth Real Estate Company, 327-329 Fourth avenue.

FOR RENT.

Splendid suite of offices, 1,300 sq. feet. With or without furnishment. Possession October 1st.
CHAMBER OF COMMERCE ROOMS,
421 Wood st.

FOR RENT.

Home Trust building, large office.....$30
Home Trust building, desk room..... 10
HOME TRUST COMPANY,
Wood st. and Sixth ave.

Business Properties.

FOR RENT—

ROOM AND POWER

120 feet square with good light and ventilation.

BAIR & GAZZAM MFG. CO.
Twenty-ninth and Smallman sts.

TO LET—RENT LOW.

Wood Street business house, elevator. Everything in first-class order. Size, 50x80 ft. four floors. Immediate possession. Send for list.
COMMONWEALTH REAL ESTATE CO.
327 Fourth Ave.

FOR RENT.

Stores, dwellings, apartments and business properties in all parts of the city.
See CONTINENTAL TRUST CO.,
106 Sixth street.

Flats.

NICE FLAT. WELL LOCATED.

FOR RENT—Only $17 a month; nice flat of three rooms and bath on first floor; range, both gases, etc. 861 St. Clair st., Allegheny.
REAL ESTATE TRUST COMPANY,
311 Fourth avenue.

FLAT—To let, brand new flat, 4 rooms, bath, inside w. c.; everything modern; rent very reasonable; 630 West Lecock st.
W. L. SCOTT & CO.,
300 Federal st., Allegheny.

Warehouses.

$3,500—FIRST AVE.,
Six-story brick warehouse, elevator, water, gas, etc.
BARR BROS. & CO.,
412 Grant street.

FOR SALE.

City and Suburban Residences.

FOR SALE
CRAFTON RESIDENCE

Buff brick, reception hall, 10 rooms, modern conveniences; lot 50x150 ft.; two large for owner; worth $9,500, want offer.

COMMONWEALTH REAL ESTATE CO.,
327-329 FOURTH AVENUE.

FOR SALE.

A Desirable Home, High-class Location in SHADYSIDE.

Owner leaving the city desires to sell a modern, central-hall dwelling of 12 rooms, three baths.

THIS IS NOT the kind of property you can buy any time. Better See It Now. Price.....$27,000

S. H. LLOYD,
6022 Penn ave., E. E.,
Pittsburgh, Pa.

$5,000 STOP, LOOK, LISTEN. $6,000
For sale, Wilkinsburg, solid brick-stone front reception hall house, 9 rooms, bath, front and back stairs, all modern, paved street; lot 30x110; price cut to $5,000 if sold before October 1st. Only $1,000 cash needed; immediate possession. James A. Cooper & Co., 415 Fourth ave.

FOR SALE—FOUR-ROOM HOUSES; lot 40x100, MILLVALE TERRACE. THE PRETTIEST PLACE in Allegheny county; price $1,600; $100 cash, balance $25 a month; take Millvale car, get off at Millvale Terrace, or see H. F. McGRADY, Room 208, No. 309 Fourth avenue.

Farms.

FOR SALE—

Small farm of 10 acres, within six miles of city, in Monongahela valley, close to mills and factories employing many men; would plot well; chance for builder to erect small dwellings.
See CONTINENTAL TRUST CO.,
106 Sixth st.

machinists, blacksmiths, helpers, steam fitters, MISSOURI commercial orchard, 541 acres, 330 acres in fruit trees; price $18,000.
JAMES F. ROSS,
P. O. box, 23, East End, Pittsburgh, Pa.

CRAWFORD COUNTY FARMS.

Ever been there? You'll buy if you go—get our catalogues and note prices.
THE JAS. MURTHA CO., 339 Fifth ave.

Lots.

WE HAVE a number of lots on paved street near street car lines and Beechwood boulevard, which we will sell at a bargain and give financial assistance to build a home.
See CONTINENTAL TRUST CO.,
106 Sixth st.

FOR SALE—Lot 60x120 Duquesne heights, $800; or will buy 6-room house in Wilkinsburg, and give lot as part payment. W. 108, The Gazette.

FOR SALE.

Real Estate—Special.

WE can sell your business, your farm or other realty. See our list before buying.
FIAT & BARRETT.
514 Ferguson Bldg., 320 Fourth Ave.

For Sale or Exchange.

FURNITURE STORE.

High-class and well-located place in splendid business district of city; very clean stock; no old or out of date goods; business is A1 in every respect; will invoice about $7,500; owner's ill health compels him to leave city; will accept $5,000 cash; balance good real estate; investigate this promptly.
MILLS-SLAUGENHOUPT CO.,
428 Fourth ave.

23, 88, 98, 114-ACRE farms to exchange for city, suburban or small farm. Address Ross Miller, Woodlawn, Pa.

Business Opportunities.

RESTAURANT—Strictly high-class place in nearby manufacturing suburb of city; population 14,000; best location in town; fine room; good lease; rent only $25 per month; have the best trade in town and is the leading stand; equipment is strictly first-class throughout; this place is just as represented and will please; is the best opening on the market today. The price is remarkably low at $1,600. Come and see us quickly.
MILLS-SLAUGENHOUPT CO.,
428 Fourth ave.

DRUG STORE.

Golden opportunity for a good, live druggist; centrally located in East End; doing a fine business and increasing daily; one of the most complete and well-stocked stores in the city; soda fountain and fixtures, all good; must be sold in 20 days, as owner is leaving city; for price, etc., see
COOPER & M'ALLISTER,
503-504 Times building.

GROCERY STORE—In city; good location; doing business of $250 week; can be increased with good man; price $1,100; terms $500 cash, balance to suit. CAVANAGH CO., 431 Fourth ave.

LIVERY BUSINESS—In a thriving town near city; receipts about $30,000 per year; large barn, fully equipped, horses, carriages, hearse, surreys, traps, etc.; large business done in the way of hauling; only livery and undertaking business within a radius of 10 miles; rent $30 per month; price $6,000; an exceptional opportunity for a good livery man.
COOPER & M'ALLISTER,
503-504 Times building.

SALOON MEN—If you have $5,500 and mean business you can buy a good business block in one of the best wet country towns in Ohio. Address H 108, The Gazette.

FOR SALE Confectionery, ice cream and cigar store at half price; best business corner in East End; doing good business. Elderkin-Stanton Co., 422 Fourth ave.

WE can sell your business, no matter what it is, or where it is. HOWICK-THOMPSON CO., 336 Fourth ave., office 616 Times Bldg.

IF YOU WANT to buy or sell any kind of business, see CAVANAGH CO., 431 Fourth ave.

Machinery.

MACHINERY.

AIR COMPRESSORS for all duties.
ROCK DRILLS.
GAS PUMPS.
STEAM PUMPS, single and duplex.
POWER PUMPS.
DEEP WELL PUMPS.
In stock and built to order.

HALL STEAM PUMP COMPANY,
215 Grant Ave., Allegheny, Pa.
Near Union Bridge.

Bell 'Phone 554 North.
P. & A. 'Phone 155 North.

FEED WATER HEATERS.

1500 H. P. Learmouth.
1200 H. P. Hoppes.
800 H. P. National, brass coil.
500 H. P. Goubert, brass tubes.
400 H. P. National, brass coil.
300 H. P. Otis, brass tubes.
150 H. P. Pittsburgh.
125 H. P. Webster.
80 H. P. Otis, brass tubes.
50 H. P. National, brass coil.
Also boilers, engines, pumps, electric machinery, etc.

WICKES BROS.,
Both 'Phones. 45th St. & A. V. Ry.

ENGINES, BOILERS, PUMPS

We have all kinds and sizes of gas and gasoline engines. Anything from 2-horse power up. See us if you need boilers, steam pumps, power pumps, dynamos, shafting, hangers, pulleys, etc. Prompt services; right prices. Write or telephone if you can't call.
TRANTER MANUFACTURING CO.,
105 Water st.....Pittsburgh.

FOR SALE—Boilers and engines, all sizes, from 3 to 125 H. P., stationary and portable upright boilers and engines; large assortment kept in stock, shafting, pulleys and hangers and large lot miscellaneous machinery, second-hand belting, leather and rubber; large stock of all sizes at low prices; machinery of all kinds bought and exchanged.
JOHN S. YOUNG,
108-110 Park Way, Allegheny, Pa.

CHEAP, QUICK PURCHASE.

Three 80 H. P. tubular boilers.
Inspected by Casualty Co.
Located at Penwick distillery, Cheswick, Pa.
W. F. PATTERSON,
1230 Park Building.

GAS ENGINES.
GASOLINE YACHTS COMPLETE.
316—The FAIRBANKS CO.—318 Second ave. Second-hand 2-2, 1-20, 1-35 h. p. Otto Vertical and Horizontal.
All sizes—Pumping Engines—All purposes.

Horses and Vehicles.

RUNABOUTS.
STANHOPES. BUGGIES.
TRAPS, SURREYS AND STATION WAGONS.
PASSENGER AND BUSINESS WAGONS.
HARNESS, WHIPS, ETC.
CARRIAGE, AUTOMOBILE AND WAGON REPAIRING.
RUBBER TIRES FITTED AND REPAIRED.
IRON CITY VEHICLE COMPANY
5821-23-25 Penn Ave., East End.
BOTH TELEPHONES. OPEN EVENINGS.

REMOVED—STABLES
to corner Main and Alexander sts., West End, Pittsburgh, where you will find 75 to 100 head of mine and general purpose mules constantly on hand; take any car on the West End line at Smithfield st. and Third ave. Remember the street corner, Main and Alexander; mule barns.
PHILIP STEINMILLER,
Bell 'Phone 220 Walnut.

TWO dirt wagons; one practically new, $80; one good condition, $35. Apply J. Goodall, 824 South ave., Allegheny, Pa.

Sewing Machines.

WE REPAIR all makes of sewing machines; special attention to factory and family machines; lowest prices; all work guaranteed; genuine needles and attachments of all makes.

CARTER SEWING MACHINE CO.,
131 Sixth st., next to Bijou.
Bell 'Phone 3340, Ring 2, Grant.

Pianos.

A $350 UPRIGHT PIANO with a tone that is pure and true, at $165. Good as new. If you are in the market for a first-class piano bargain see this.
HOFFMANN'S, 537 Smithfield st.

Oil Production.

WISHING to retire, will sell at reasonable price 100 bbls. daily production Pennsylvania oil; also some smaller and larger productions. Address Box 363, Pittsburgh, Pa.

Musical Instruments.

ANGELUS PIANO PLAYER—Full size, with reeds; will sell very cheap. Address E 126, The Gazette.

Birds and Dogs.

FOR SALE—One fine bull terrier pup about three months old, cheap. Taylor's Pharmacy, 716 Wylie ave.

Miscellaneous.

FOR SALE—Billiard tables, new and second-hand. We lead the world in cheap bar fixtures. Easy payments. Brunswick-Balke-Collender, 100 Smithfield st.

WANTED—To sell best newspaper agency within 200 miles of Pittsburgh. If you have $3,500 write X 125, The Gazette.

APPLE BARRELS by the carload. Prompt shipments. The Edwin Bell Co., South Side.

EDUCATIONAL.

LIFE is a serious business—to those unprepared for its duties; our booklet is a sure guide to success; facilities for securing positions unexcelled.

RENO SHORTHAND SCHOOL,
432 Wood street.

LOST.

LOST—Charm, shape of crescent and star, set with eight diamonds. Sunday at 8 p. m., on either Larimer ave. or suburban line car. Liberal reward for return. 123 Twenty-second st., South Side. D. C. Boalo.

MISCELLANEOUS.

WE will dispose of any kind of business you have for sale. See H. E. Nickum, 422 Federal st., Allegheny.

BUSINESS OPPORTUNITIES.

IF you want to buy or sell any kind of business, see H. E. Nickum, 422 Federal st.,

STOCKS OPENED STRONG, BUT LATER SOLD OFF

Closing Prices Showed Small Net Declines for the Day—Manufacturers Light and Heat the Strong Local Feature.

By JOHN O. BAGLIN, Financial Editor.

With the exception of National Lead common, Southern Pacific and Southern Railway common, the New York stock list closed at net declines ranging from small fractions to 1 per cent. At the opening of the market, however, the tone was strong, in the face of lower quotations from London which included both American securities and English consols. The foreign market is apparently influenced by the developments in the far east, but the late news to the effect that a Japanese squadron had sailed for Shanghai with the intention of attacking the Russian vessels in that harbor which are violating Chinese neutrality by remaining in port beyond the time allowed by the regulations of war, had no influence upon Wall street. The stocks which were most active in the rally on Monday were again the leaders in the upward movement yesterday. Southern Pacific made a new high record by advancing to 57¾, Amalgamated Copper to 56⅝, Southern Railway to 29, Union Pacific to 100½ and St. Paul to 151¾. Following these there was a revival of activity in the tractions, and Metropolitan Street Railway advanced to 123¾, Metropolitan securities to 92⅜ and Brooklyn Rapid Transit to 54¼.

The publication of the government's weekly weather bulletin had a good effect upon the grangers. The weather in the corn belt the past week was very favorable, and there was an improvement in cotton conditions. Spring wheat harvesting is generally finished except in North Dakota and Northern Minnesota, where the crop is backward and great injury has occurred on account of rust. Curiously enough, commodity markets acted contrary to what might have been expected from this report of weather conditions. Cotton and corn were stronger and higher, while wheat was weak and lower. The decline in wheat was in the face of a falling off in primary receipts and predictions that the movement from the winter wheat section would continue to fall off. On the other hand, the Northwestern Miller, an ultra-conservative authority, estimated the production of the three principal spring wheat states at 176,000,000 bushels, and stated that the reported damage by rust had been greatly exaggerated. Export clearances of wheat and flour amounted to 120,369 bushels, and of corn 118,000 bushels. Wheat closed from 1⅜ to 2⅜ cents lower, while corn was 1 to 1¼ cents higher.

United States Steel preferred displayed considerable irregularity. For a stock with a large capital and supposed large floating supply of stock, the fluctuations recently have been wider than usual. It opened at 50⅝, advanced easily to 55⅞, and then at the close reacted 1 per cent to 54⅞. National Lead common advanced 2 per cent to 24⅝ as reports of progress being made with the merger, and Smelting advanced to 64⅝, but reacted sharply to 63¼ and closed at the lowest. Amalgamated Copper also declined a point to 55½ and closed at the lowest. Sugar opened higher at 131, but sold off to 129½. During the final hour the entire market sold off and the tone became heavy. Comparing final sales yesterday with those of Monday, the following net declines are shown:

	Dc.		Dc.
U. S. Steel	⅛	Atchison	⅛
Do preferred	⅝	St. Paul	⅛
Smelting	⅛	Southern Railway	*⅜
Lead com	*1¼	L. & N.	⅝
Amal. Copper	¾	Missouri Pacific	⅛
Sugar	1⅜	N. Y. Central	⅜
Metropolitan	½	Pennsylvania	⅛
Brooklyn R. T.	⅛	E. & O.	½
Southern Pacific	*⅜	Reading	½
Union Pacific	¾	Erie	⅜

*Advance.

Manufacturers Light and Heat and Westinghouse Electric were the only active stocks on the Pittsburgh exchange. The strength of the former was proved to be in some measure due to the existence of a short interest, 190 shares of the stock having been bought in under the rule at 36 for account of a trader who was short. The closing bid was 36½, the highest for the day and a new high record for the year to date. Westinghouse Electric rallied to 79¾ and closed at 79⅝ bid. Westinghouse Air Brake was unchanged at 132. Ohio Fuel Supply advanced to and closed at 39. Steel stocks were firmer, Crucible preferred advancing to 87½ and closing at 87 bid, and United States Steel preferred advancing to 59¾ and closing at 59 asked. Pittsburgh Coal preferred sold unchanged at 88, and River Coal common was also unchanged at 8. Changes in the remainder of the list were insignificant.

PITTSBURGH STOCKS.

Sales on the Pittsburgh stock exchange yesterday were as follows:

10:00 A. M. to 10:30 A. M.

4	M. L. & H.	35	
5	do	35	
25	Brewing com.	24	
10	do	24	
20	do	24	
100	Wabash pfd.	38	
2	U. S. Stl. com.	11⅝	
25	Airbrake	132	

100	U. S. Stl. pfd.	59⅛	
50	P. Coal pfd.	58	
16	do	58	
4	do	58	
$306.25	Pgh. Coal div. scrip.	102⅝	
$1000	P., McK. & Y. 5s	99½	

10:30 A. M. to 12:30 P. M.

65	P. Coal pfd.	58	
35	do	58	
5	do	57⅝	
4	do	57⅝	
5	F. Proof pfd.	29½	
15	do	29½	
50	U.S. Stl. pfd.	59⅝	
50	do	59½	
5	F. Proof com.	8	
100	M. L. & H.	35¼	
20	do	35¼	
230	do	35⅛	

25	M. L. & H.	35¼	
30	Crucible pfd.	87½	
100	Electric 2nds.	79⅝	
50	do	79⅝	
50	do	79⅝	
10	do	79⅝	
50	do	79⅝	
50	do	79⅝	
45	do	79⅝	
100	R. Coal com.	8	
100	Brewing com.	23⅝	

12:30 P. M. to 2:00 P. M.

20	Crucible pfd.	87⅜	
25	Brewing com.	23⅝	
10	P. Coal pfd.	58	
50	M. L. & H.	35¼	
30	do	35½	

20	M. L. & H.	35¼	
40	do	35½	
30	do	35½	
100	Marsden	31½	

2:00 P. M. to 3:00 P. M.

5	P. Coal pfd.	58	
15	Sewer Pipe	21½	
10	do	21½	
100	M. L. & H.	35	
40	do	36	
50	do	35⅞	
50	do	*36	

60	do	*36	
75	do	*36	
5	do	*36	
10	do	36	
15	Airbrake	132	
50	Electric 2nds.	79⅝	

*Under the rule.

Summary.

Shares.		High.	Low.	Last Sales.	Ch'ge.
180	Brewing com.	24	23⅝	23⅝	−⅛
50	Cruc. Steel pfd.	87½	87¾	87⅝	+⅝
50	Fireproof. com.	8	8	8	0
20	Do preferred	29½	29½	29½	0
714	Mfgs. Lt. & H.	36	*36	36	+1
100	Marsden com.	31½	31½	31½	0
192	Pgh. Coal pfd.	58	*57⅜	58	0
100	River Coal com.	8	8	8	0
25	Sewer Pipe	21½	21½	21½	+½
2	U S Steel com.	11⅝	11⅝	11⅝	0
175	Do preferred	59¾	59½	59½	+⅜
100	Wabash pfd.	38	38	38	+2⅝
40	West. Airbrake	132	132	132	0
410	West. El. 2d pf.	79¾	79⅝	79⅝	+⅝
2158.	BONDS.				
$1000	P. McK C 5s.	99½	99½	99½	0
	SCRIP.				
$308.25	P. C. pf. dv.	102⅝	102⅝	102⅝	0

*Less than 10 shares.

Closing Bids and Offers.

STOCKS.	Par.	Bid.	Ask.
Mfgs. Light and Heat	50	36½	....
Ohio Fuel Supply	25	39	....
Luster Mining	10	11½	11¾
West. Elec. 2nd pfd.	50	79⅝	79¾
Suspension Bridge	25	....	59¼
Consolidated Ice	50	5½	6½
Crucible Steel	100	5¼	5⅞
Do preferred	100	87	87½
Harbison-Walker Co.	100	6½	....
Monongahela River Coal pfd.	50	20	....
Monongahela Water	25	35	....
Marsden	100	31½	31½
National Fireproofing	50	7⅞	8½
Do preferred	50	29½	....
Philadelphia Co.	50	....	49¼
Do preferred	50	....	44¼
Pittsburgh Brewing	50	23¼	23⅝
Do preferred	50	44½	....
Pittsburgh Coal pfd.	100	87¾	....
Union Switch and Signal	50	67½	69
United States Steel	100	....	59
West. Airbrake	50	130	132
P., Y. & A. R. R.	50	68	....
Monon. Incline	50	62	....
Am. Sewer Pipe	100	....	21¼
BONDS.			
Pittsburgh Brewing 6s		....	113½
Wilk'rg & E. Pgh. St. Ry. 5s.		....	111⅛ 112
Pgh.-Buffalo 5s		....	100½ 101
PIG IRON WARRANTS.			
A—Southern Coke—Oct.		....	13.55 13.65
B—Northern Coke—Oct.		....	12.55 ....
D—Standard Bessemer—Oct.		....	12.85 ....

NOTES AND COMMENT.

Secretary Chaplin of the Pittsburgh stock exchange yesterday bought in "under the rule" 190 shares Manufacturers Light and Heat stock at 36 a share. The transaction was for account of a broker who had borrowed the stock and neglected to deliver the same or put up additional margin when requested to do so. The amount of money involved between the price at which the stock was loaned and the price at which the stock was bought was only $760. The transaction attracted some interest among brokers because it is the first of the kind under the present organization, although in the old stock exchange many years ago the same rule was enforced against a member, and in the old old days such transactions were of frequent occurrence. They do not necessarily involve the failure of a broker for whose account purchases or sales are made, since the rule provided for similar proceedings in case of dispute which may subsequently come before the arbitration committee. Members of the local exchange have been very much indisposed to invoke the rule in similar cases, although there are at times many complaints of a lack of promptness in returning borrowed stocks or making prompt delivery on short sales. The incident served to call attention to what is believed to be a fact, namely, a considerable short interest in many local stocks which have long been without support in the market. A little buying and the calling in of loaned stock would no doubt cause sharp advances in such stocks as Crucible Steel, Pittsburgh Coal and Westinghouse Electric.

Union Natural Gas stock was a dollar a share higher at 85 bid. This is an advance of $5 a share over the nominal quotations of a week ago. The strength is probably based upon the announcement that a special meeting of stockholders will be held next Monday to vote on a proposition to issue $5,000,000 bonds, half of which will be reserved to retire bonds now outstanding and the remainder to liquidate a floating debt incurred in the development of the plant. The company pays dividends at the rate of 8 per cent per annum on $8,000,000 capital stock. The securities of the company are not listed on the exchange.

The Westinghouse stocks were inactive but firmer. The talk on Electric is bullish, based upon reports that the company has recently booked some contracts, the details regarding which have not yet been made public. The business of the Westinghouse Air Brake is said to be improving, and great expectations are based upon recent improvements made to the company's apparatus and which it is said will in effect prolong the life of the patents indefinitely, with the possibility of the new form brake supplanting that of its chief competitor. The business of Union Switch and Signal, it is reported, has been maintained relatively better than that of either Electric or Airbrake, but there is little public dealing in the stock.

The tone of Pittsburgh Brewing stocks continues rather heavy. The common yesterday declined to 23⅜, and closed offered at that price. The preferred was quoted at 44⅛ bid, and closed without sale. The 6 per cent bonds are steady at 113½ bid.

National Fire Proofing was dull at 8 for the common and 29½ for the preferred. Harbison-Walker common was quoted at 6½ bid. The preferred stock and the bonds were not mentioned.

A small lot of American Sewer Pipe sold at 21½, an advance of ½ per cent.

Natural Gas stocks were the firmest in the market yesterday. Manufacturers closed at 36½, the highest of the year. Ohio Fuel Supply advanced to 39 bid, but there were no offerings of the stock. Philadelphia common was offered at 40¼ and the preferred at 44⅛ and closed without sale or bid.

United States Steel preferred having failed to go down on "bad news," Wall street is now inclined to be bullish for a turn on the theory that there must be a large uncovered short interest. Local sentiment on the stock, however, is bearish. A member of a Pittsburgh-New York brokerage house yesterday remarked: "Wall street is now trying to run the iron market as well as the stock market. Last week they were smashing all the pools in the trade and were going to precipitate immediate demoralization in the iron business as well as in the stock. Neither has occurred. Now some of our friends in the east are wiring us to know why we are not buying Steel preferred, and are predicting a boom in steel orders. We are too close to the scene of actual steel-making to get bullish on the stock, and our trade would prefer to pay a higher price when evidence of actual improvement is forthcoming, rather than to buy the stock now on expectations of squeezing the shorts or of increasing net profits by increased sales of products at cut prices."

One of the oldest Pittsburgh bankers and brokers remarked yesterday as he allowed the New York ticker tape to pass through his fingers: "I cannot get into sympathy with this bull movement in the stock market. All our advices from New York, which include some of the best houses in the street, range from rampantly to conservatively bullish, and we are assured that the strongest financial interests in the country are back of this market. On the other hand, all my information as to actual business conditions in local industrial circles is anything but encouraging at the moment, and the best readers of the future do not see genuine improvement before next summer or fall. The stock market discounts the future, but hardly so far ahead as a year. In my opinion the real basis of this movement is 1 per cent call money. So long as large operators can buy stocks, paying from 5 to 10 per cent on current prices and carry the same on money costing from 1 to 4 per cent at the very outside, they can hold the market in the face of adverse trade conditions, and they may possibly be able to unload on a short interest. But a change in money market conditions would be immediately followed by a change in stock market conditions."

Private sales of Fayette County Gas were reported at 78 and 79 and of Tonopah Extension at $1.15.

The United States Leather directors declared the usual quarterly dividend of 1¾ per cent on the preferred stock.

Numerous bull tips were current yesterday on Amalgamated Copper, Brooklyn Rapid Transit, Metropolitan Street Railway and Metropolitan Securities.

The surplus reserves of the Philadelphia banks now stand at $20,162,750, as compared with an average of about $8,000,000 for the corresponding period in five previous years. Philadelphia bankers have been offering money freely to Pittsburgh, and a number of loans have recently been negotiated at 4 per cent on local collateral.

The dividend on United States Steel preferred is payable this day next week.

Four prominent New York stock exchange houses are now being carefully watched. It is known that they have been borrowing large lines of stocks for over a year. They are today short of over 250,000 shares, principally United States Steel preferred and Pennsylvania. Standard Oil agents are keeping closely in touch with the operations of these firms, and there is no question but that the covering of these lines will be made an extremely difficult operation.

The Harrimans were credited with heavy purchases of Southern Railway yesterday.

The $5,000,000 4 per cent Philippine certificates of indebtedness were awarded to M. L. Turner, president of the Western National bank, of Oklahoma City, at 101.41. There were 10 other bidders. At the previous sale of these certificates the successful bidder was the American National bank of Kansas City, Mo., which bid 101.181. The certificates were immediately resold to Blair & Co. The Western National bank of Oklahoma City is six years old, has a capital of $100,000, surplus and undivided profits of $75,000, and deposits of $850,000. Its New York correspondent is the Western National bank. New York bankers are surprised that a western bank has again overbid them, especially as there has not been a very large demand for the certificates bought at the previous sale. It is thought that new certificates will be resold in New York.

Most of the prominent Wall street financiers who are now abroad are expected back within the next two or three weeks. E. H. Harriman has arranged to sail from Europe next Wednesday. James Stillman, George Gould and George F. Baker are expected to return the first week in September. Daniel G. Reid is also expected back from Europe about the first of September. William H. Moore and James H. Moore of the Rock Island party also are expected to be at their offices before the end of August. John W. Gates is expected to return from Europe before the close of the week. With the return of these capitalists, brokers expect that the stock market will show greater activity.

Philadelphia News Bureau.—One wealthy railroad man has bought 35,000 shares of railroad stocks since the first of March. He has bought the stocks of those companies whose dividends he expects will be increased before the end of 1905. He predicts that the following companies will increase their dividends during the next 18 months: Union Pacific, Louisville & Nashville, Norfolk & Western, Atchison, Illinois Central, American Sugar and United States Rubber preferred will be maintained, and that dividends on Southern Pacific, Ontario & Western, Brooklyn Rapid Transit and Reading will be begun. One of the oldest officials of the Standard Oil Company made the following characteristic statement to one of his youngers associates a few days ago: "My advice to you is to buy some of the good railroad stocks, margin them liberally, keep away from the stock ticker and devote all your time and energy to your work."

The stocks of the express companies were among the few noteworthy features of the day, their gains on light trading reviving rumors of a consolidation of these interests. Adams Express advanced 5; American express 12 and Wells Fargo, 35 points.

The strength of Southern Railway, which was a conspicuous feature of the day was attributed largely to the improved situation growing out of the new ownership of the Seaboard system.

In New York yesterday United States government new coupon 4s advanced ½ per cent on call. Seaboard Air Line 4s advanced 4½ per cent.

The New York sub-treasury yesterday made a telegraphic transfer of $200,000 to New Orleans. This is believed to represent the first shipment of the season to the cotton fields and attracted much attention because of the general belief that the south will this year have the largest cotton crop on record. In this event the New York banks will be called upon for unusually heavy amounts. The sum of $200,000 was shipped to Canada, presumably to aid the crop movement in the Dominion. Foreign exchange eased off a trifle, with a slight increase in offerings of commercial bills, but not enough to affect the market.

New York Money Market.

NEW YORK, Aug. 23. Close: Prime mercantile paper, 3¾@4½ per cent. Sterling exchange firm with actual business in bankers' bills at $4 88.10@4 88.15 for demand and at $4 85.50@4 85.55 for 60-day bills. Posted rates, $4 86@4 89. Commercial bills, $4 85¼@4 85¾. Bar silver, 57¼c; Mexican dollars, 45¼c. Government bonds firm. Railroad bonds firm. Money on call easy; ¾@1 per cent; closing bid ⅞ per cent; offered at 1 per cent. Time loans easy and dull; 60 days, 2 per cent; 90 days, 2¼@2½ per cent; six months, 3½ per cent.

FEATURES OF THE DAY

IN PITTSBURGH.

Bank exchanges were $5,976,738, a decrease of $936,000.

Manufacturers Light and Heat advanced to and closed at 36⅛ bid.

Ohio Fuel Supply was also strong and higher at 39 bid.

Westinghouse Electric rallied to 79¾ and closed at 79⅝ bid.

Crucible preferred advanced to 87½ and United States Steel preferred to 59¾.

All the coal stocks were dull and nominally unchanged.

IN WALL STREET.

Stocks opened strong, but sold off and closed near the lowest.

Trading fairly active, sales reaching 505,800 shares stock and $2,265,000 bonds.

Southern Pacific and Union Pacific reached new high prices.

Amalgamated Copper advanced to 56⅝, but reacted to 55½.

National Lead common advanced to 24⅝, but reacted to 23½.

Traction stocks more active, but closed at net declines.

COMPLETE RECORD OF NEW YORK STOCKS

Daily range of prices reported by Messrs. Henry Sproul & Co., Peoples Savings Bank building, members of New York, Philadelphia, Pittsburgh and Chicago Stock exchanges, and Chicago board of trade:

ACTIVE LIST.

Sales.	STOCKS.	Open	High	Low.	Close Bid.
15300	Atch., T. & S. F.	81⅜	81⅝	80⅝	80⅞
2800	Do. preferred	98½	98⅝	98½	98½
900	Am. Cotton Oil	33⅜	33⅛	32½	32½
	Do. preferred	....	....	....	91½
	Am. Sugar Rfg.	131	131	129½	129⅝
	Do. preferred	131	131	131	130
600	Am. Locomotive	21¼	21½	21	20⅞
	Do. preferred	....	....	....	88¼
200	Am. Car Foundry	18⅜	18⅝	18⅜	18⅝
260	Do. preferred	79½	79½	78¾	78
25100	Amal. Copper	56⅝	56⅝	55½	55½
	Anaconda Copper	....	....	....	78
12500	Am. Smlt. & Rfg.	64	64⅝	63¼	63¼
2400	Do. preferred	106⅞	107¼	106⅞	106⅝
200	American Ice	6⅝	6⅝	6⅝	6⅝
300	Do. preferred	27	27	27	27
2900	B. & O.	85½	85⅞	85⅛	85¼
	Do. preferred	....	....	....	91
8800	Elvn. Rap. Tst.	53⅜	54¼	53½	53⅜
	Canada Southern	....	....	....	64¾
1800	Canadian Pacific	127⅜	127⅞	127	127⅛
400	Chi. & Gt. Wn.	15	15	14⅛	14⅜
2000	Consolidated Gas	136½	137⅜	136¼	136½
200	C., C., C. & St. L.	75¾	75¾	75¼	75¼
1900	C. & O.	38	38¼	37⅝	37⅞
	Chicago & Alton	....	....	....	37½
	Do. preferred	....	....	....	80½
200	Chi. & Northwn.	183½	184	183½	183
400	Col. Fuel & Iron	37	37	36½	36½
	Corn Product	....	....	....	12¾
	Do. preferred	....	....	....	66
100	Col. Southern	....	....	....	14¾
600	Do. first pfd.	43⅜	43⅝	43¼	43
200	Do. second pfd.	20½	20¾	20¼	20
100	D., Lack. & Wn.	270	270	270	270
300	Del. & Hudson	161⅜	161⅞	161¾	161¼
	Evans & T. Hte.	....	....	....	56
9300	Erie	26⅝	27¼	26⅜	26⅝
1100	Do. first pfd.	63½	63⅝	62¾	63
600	Do. second pfd.	39¾	39⅞	38¾	39⅛
400	Gen. Electric	164	164	163½	163½
100	Hocking Valley	72⅜	72⅜	72⅜	72⅜
800	Do. preferred	88	88⅜	88	88¾
2600	Illinois Central	137¼	137⅝	137	136⅞
200	Iowa Central	20½	20¾	20¼	20
500	Do. preferred	40	40¼	39⅝	39½
	Int. Paper	14¼	14⅜	14¼	14⅜
100	Do. preferred	72⅜	72⅜	72⅜	72
	Lake E. & Wn.	....	....	....	28½
	Do. preferred	....	....	....	85
3300	L. & N.	121⅝	122	120⅞	120⅝
1400	Manhattan	154⅜	155	154⅛	155
12500	Missouri Pacific	69⅜	69¾	69	69
4500	M., K. & T.	22⅝	22⅝	22¼	22¼
4400	Do. preferred	46	47	46	46⅛
17600	Metropolitan	122½	123⅜	121⅜	121⅞
31700	Do. Securities	90¼	92⅝	90	90⅝
2300	Mexican Central	12	12	11⅛	11
7000	National Lead	22⅜	24⅝	22⅜	23½
	Do. preferred	....	....	....	95
	National Biscuit	47½	47¾	47⅜	47⅜
	Do. preferred	....	....	....	125
	N. Y. Airbrake	129½	129⅝	129½	125
900	N. Y. Central	121¼	121½	120⅝	120⅝
	New Jersey Cen.	....	....	....	164
3800	N. Y., Ont. & W.	33	33⅛	32½	32⅝
3100	Norfolk & West.	65½	65⅝	65	65⅛
	Do preferred	....	....	....	90
900	North Am. Co.	89	89	89	89
500	Pacific Coast	100⅜	100⅜	100⅛	100½
300	Pacific Mail	28¼	28¼	27¾	27⅝
	Pullman	....	....	....	215
500	Pressed S. Car	33	33	33	32½
	Do preferred	....	....	....	78½
24300	Penna. R. R.	124	124⅝	123⅝	123⅝
	P., C. & St. L.	....	....	....	64
	Do preferred	....	....	....	88
	Railway Springs	....	....	....	17¾
	Do preferred	....	....	....	74
17900	Reading	56⅜	56⅝	56	55⅛
500	Do 1st pfd.	85	85	85	83¾
500	Do 2nd pfd.	72	72	72	71½
83000	Rock Island	24⅞	25⅛	24⅝	24½
1000	Do preferred	67½	67¾	67	67
100	Republic	7½	7½	7½	7⅝
	Do preferred	....	....	....	41⅜
84300	Southern Pac.	57⅛	57⅞	56⅞	57⅜
49300	South. Railway	28⅝	29	28¼	28½
1000	Do preferred	93½	93⅝	93¼	93¼
17400	St. Paul	151¾	151⅝	150⅜	151
	Do preferred	....	....	....	170
1806	St. L. & S. F.	17	17½	16⅞	17
4200	Do preferred	39	40⅛	39	40
2100	Tenn. C. and I.	44½	44⅞	44¼	44
6600	Texas & Pacific	29	29½	28⅞	29⅜
	T., St. L. & West.	....	....	....	25½
100	Do preferred	39	39	39	39
4700	U. S. Steel	12¾	12¾	11⅞	11⅞
21000	Do preferred	55¾	56⅜	55¼	55⅞
	Do 2ds 5% bds.	78½	78½	78⅝	78⅝
43800	Union Pacific	99⅝	100½	99¼	99⅝
700	Do preferred	95	95	95	94⅝
400	U. S. Rubber	19	19¾	19	19
200	Do preferred	75¼	76⅞	75¼	75¼
800	U. S. Leather	7⅞	7⅞	7⅞	7½
700	Do preferred	88¾	88⅞	88	85¾
	U. S. Realty	52⅝	52⅝	52⅜	52½
200	U. S. R. & Imp.	....	....	....	48
400	Wabash	18⅝	19	18⅜	18⅝
1900	Do preferred	37⅛	38⅝	37⅝	37½
200	West. U. Tele.	89¾	89⅞	89⅝	89⅝
	Wheel. & L. E.	....	....	....	14½
	Do 1st pfd.	....	....	....	59
	Do 2nd pfd.	....	....	....	24
700	Wis. Central	17⅝	17⅝	17	17
100	Do preferred	39⅝	39⅝	39⅜	39⅜
200	West. El. 2d pfd.	159	159	159	159
1100	M St L & S St M.	72⅛	72½	72	71⅞
	Do preferred	....	....	....	128¾

Sales.	STOCKS.	Open	High	Low.	Close Bid.
	Vir. Car. Chem.	32	32¼	32	31½
	Do preferred	105¼	105⅝	105¼	104⅝
	Den. & Rio G.	25⅛	25⅛	25⅛	24
	Do preferred	74⅜	75⅛	74⅜	75

INACTIVE LIST.

100	A. S. F'dries pfd.	....	32	32	32
100	Am. Ag'l Chem.	15	15	15	15
100	Allis-Chalmers	....	11	11	11
300	Am. Malt pfd.	19⅝	19½	19	19½
100	Am. Snuff pfd.	....	93	93	93
300	Am. Wool pfd.	79½	79	79	79
100	Chic. T. Trac.	15½	15	15	15½
110	Do preferred	15	15	15	15
200	Con. Tob. pfd.	117½	117½	117½	117½
200	Denver & Rio G.	25¼	25⅜	25	25
510	Do preferred	75⅛	74⅝	75	75
300	Det. S. Ry. pfd.	4	4	4	4
100	D., S.S. & A. pfd.	11⅜	11⅜	11⅜	11⅜
210	Iowa Central	20½	20	20	20½
500	Do preferred	40⅜	39⅝	39⅝	39⅝
100	K. C. & S.	23	23	23	22⅝
500	K.C.F.S. & M.pf.	74½	74	74	74
1000	M.,S.P. & S.S.M.	72½	71⅝	71⅝	71⅝
31295	Met. Subs.	90	90	90	90
100	Minn. & St. L.	55	55	55	54⅝
200	Do preferred	91	90	90	90¼
4230	M.,K. & T.	22⅜	22½	22¼	22⅜
200	N. Y. Airbrake	129⅜	128½	129½	129½
100	P. Coast Co.	68½	69½	63½	63½
500	Rubber Goods	18	18	18	18
100	S.J. & G.I. 2 pf.	24⅜	24⅜	24⅜	24⅜
200	Sloss & St. L.	37½	37½	37½	37⅝
225	Third Ave.	123¾	128	123	123
100	U. S. C. I. P.	52⅜	52⅜	52⅜	52⅜
100	Union B. & P.	4	4	4	3½
1800	Va. Car.—Chem.	32¼	32	32	32
400	Do preferred	105¾	105¼	105¼	105¼
200	West. Elec. 2 pf.	159	159	159	160

NEW YORK CLOSING BONDS.

U. S. reg. 2s, reg.	105	*Man. c. gold 4s.	105⅝
Do coupon	105	Mexican Cen. 4s.	82½
U. S. 3s, reg.	105	Do 1st inc.	14⅞
Do coupon	105½	M. & St. L. 4s	97
U. S. new 4s, reg.	131¼	M. K. & T. 4s	100
Do coupon	132	Do 2nds	79
U. S. old 4s, reg.	106⅝	*Nat. Mex. c. 4s.	75¼
Do coupon	106¾	*N. Y. C. & 3½s	100
Atchison gen. 4s.	103⅝	*N. J. C. gen. 5s.	135⅜
*Do adjt. 4s	94¾	North. Pacific 4s.	105½
Atl. Coast L. 4s	100¾	Do 3s	74⅝
Balt. & Ohio 4s.	103½	N. & W. con. 4s.	111⅜
Do 3½s	95¼	Ore. S. L. 4s & P.	95⅞
Cen. Georgia 5s.	110⅜	*Penna. con. 3½s.	98
Do 1st inc.	83½	Reading gen. 4s.	93¾
*Ches. & Ohio 4½s.	106⅝	St. L. & I. M. c. 5s.	118⅝
C. & Alton 3½s.	78¼	St. L. & S. F. g. 4s.	85⅝
*C. B. & Q. n. 4s.	97	St. L. S'w 1sts.	96⅝
*C.M. & St. P. g. 4s.	100	Seab'd Air L. 4s.	79⅝
*C. & N'w. c. 7s.	128⅝	South. Pacific 4s.	94½
C. R. I. & P. 4s.	73⅝	Southern Ry. 5s.	117½
Do col. 5s.	84⅝	*Tex. & Pac. 1sts.	119
C.C.C. & St. Lg.	98	*T. St. L. & W. 4s.	74
Chicago Term. 4s.	73⅜	Union Pacific 4s.	105¼
Cons. Tobacco 4s.	65⅝	Do conv. 4s.	104⅛
Col. & South. 4s.	84	U. S. Steel 2nd 5s.	78⅝
Den. & Rio G. 4s.	101	*Wabash 1sts.	114½
Erie prior lien 4s.	98⅝	Do Deb. B.	69½
*Do gen. 4s.	86	*W. & L. E. 4s.	91
Ft. W. & D. C. 1st.	104½	*Wisconsin Cen. 4s.	89⅜
*Hock. Val. 4½s.	108	†Col. Fuel c. 5s. ctf.	72½
L. & N. unif. 4s.	101¾		

Total sales (par value), $2,265,000.

*Bid. †Offered.

New York Curb Stocks.

(Reported by Henry Sproul & Co.)

Amer. Elevator	⅛	Manhattan Trans.	3⅝
American Chicle	91	Mon. & Bos. Cop.	11-16
Do preferred	81	New Ams. Gas 5s.	107⅜
Amer. Tin Can	4¼	New Orleans Ry.	9½
Do preferred	43½	Do preferred	74½
Bay State Gas	2¾	Do bonds	85
British Columbia	2½	N. Y. Transit	7¼
Brooklyn Ferry	5	North. Securities	102
Central Foundry	1⅛	Otis Elevator	33
Do preferred	7⅜	Do preferred	93
Electric Boat

HOUSE SALES ON THE NORTH SIDE

Three Residences in Eleventh Ward, Allegheny, Sold at Good Figures.

PUSHING STREET CAR LINE

Three residences in the Eleventh ward, Allegheny, have changed hands within the past few days. Through the office of George T. McDonald the old Walker mansion was sold to Edwin L. Peterson of the Bell-Peterson Furniture Company for $15,000. The house is one of the landmarks of the Eleventh ward, having been built 25 years ago and occupied until 1900 by members of the Walker family. It formerly stood on California avenue, but when Walker place was laid out the house was moved back to a point on the west side of Mansion avenue, between California and Hiawatha avenues, and remodeled to make it a modern residence. It is a brick structure of the center hall type with 14 rooms and two bath rooms and is finished in hardwood. The lot is 78x120 feet. The buyer secured the property for a home and has already moved into it.

Through the same agency another of the new houses built last year by the Walker Place Land Company was sold yesterday for $8,000, the buyer being a downtown business man. The residence is a reception hall brick house of 10 rooms and stands on 40x120 feet in Mansion avenue, near California avenue.

The third residence sold is at the southwest corner of California and Florida avenues on 50x160 feet. It formerly belonged to Mrs. James Chalfant, and was sold some time ago to Dr. Harvey E. Ramsey of Allegheny. He in turn has sold the property to an official of the Dollar Savings Fund and Trust Company of Allegheny for $12,000. The house is a 12-reception hall buff brick dwelling containing 10 rooms and was bought for a home.

Seeking Rights of Way.

Movements of real estate agents this week indicate that a street car line may be built back of the North Side suburbs up the Allegheny river, in spite of frequent statements to the contrary. A Fourth avenue broker who controls several properties in that locality was approached Monday by two agents who wished to get a price on a right-of-way through the farms, stating that it was for a street car line. One farm was the McKintosh property, back of Etna. The other was a small farm a short distance back of Millvale. Other rights-of-way in that vicinity, it is said, have been secured. Surveyors have been at work several times within a year near Millvale and Etna, men in generally supposed that they were working in the interest of a steam railroad or of the proposed Butler street car line. The direction of the rights-of-way now asked, however, would indicate that the street car line would run from Millvale to the northeast back of Etna and Sharpsburg and along the Aspinwall heights. Such a line, it is expected, would connect with a line coming down from Tarentum. Large purchases of land on Aspinwall heights were supposed to foreshadow a movement of this kind, but no definite plans were ever announced.

Many Houses for the Twenty-third.

The Twenty-third ward is likely to be the scene of more house building this fall than any other ward in the city, with the possible exception of the Twenty-first. Previous to August 1 not over 50 houses were started in the ward this year. Compared with 300 or more last year, this is a small number, and was no doubt partly responsible for the projects which have been announced since. A total of over 150 houses is now assured for fall building, some of which have been started during the last three weeks. One hundred of these will be built by E. M. O'Neill under the direction of W. S. Haynes, and 42 more will be built in bunches of from five to ten under the same superintendence. These houses will be built to sell at from $1,600 to $2,500 each, the average being a little over $2,000. Such houses rent readily where they are to be built in Greenfield and Flowers avenues and Lydia street, for from $18 to $20 a month. Last year the Baltimore & Ohio Railroad Company tore down 264 houses in the ward, and at the time the improvements were going on few new houses were completed ready for sale or rent. As a result dozens of the railroad men moved out of the ward, but are now returning and making a good market for the new houses being finished. A typical instance of the sales to these outsiders was the sale of four $1,000 houses this week to men from four different points, McKees Rocks, Youngstown, O., Homestead and the Eleventh ward.

Mt. Lebanon Sale of $10,000.

S. A. Dixon has sold for Lillie K. Dixon to John Farrar 10 acres of the old Potter farm in the Mt. Lebanon district for $10,000, or $1,000 an acre. One-half of the farm, which included 36 acres, was recently sold to John B. Hays for $20,000. This portion, together with the part sold yesterday, is being surveyed preparatory to laying it out in 50x130 foot lots. The property is on the north side of the pike road, a short distance west of the Clearview allotment of the Mt. Lebanon Land and Trust Company, and near the Charleroi street car line.

Margaretta street: The Union Realty Company sold for John R. McGinley to a Pittsburgh business man 5628 Margaretta street, a three-story brick house with stone front and lot 21x120 feet, for $8,000.

Etna: Seidel Bros. sold for the estate of Lydia Jarrett to James Dickson a brick house on lot 50x100 feet on the north side of Freeport street, near Butler street, Etna, for $4,200.

Auburn street: W. L. Stewart sold for Ross S. Porter to John Cumto an improved lot, 23x160 feet, on the south side of Auburn street, Twenty-first ward, for $3,000.

East Pittsburgh: The Real Estate Trust Company sold to Charles W. Hatfield a lot at Center and Grandview avenues, East Pittsburgh, for $1,750; to William J. Holley, two lots in Fourth street, near Airbrake avenue, Wilmerding, for $1,550.

Flowers avenue: Samuel W. Black & Co. sold to George C. Stewart 409 Flowers avenue, Twenty-third ward, a four-room house on 20x80 feet, for $1,600.

Jackson street: Frank R. Stoner sold to Louise S. Nesbitt an improved lot, 48x32 feet, at Jackson and Mellon streets, Nineteenth ward, for $4,250.

Henry W. Armstrong sold for John M. Goehring and Charles W. Dahlinger, to Harris L. Kirsch, a lot on Hilands avenue, Ben Avon borough, 40x130, for $975.

New Buildings Authorized.

The Pittsburgh bureau of building inspection issued the following permits yesterday: To Jacob Minsinger, two double and one single two-story and attic brick dwellings in Natchez street, near Southern avenue, Thirty-second ward, to cost $5,000; to Mrs. Ada McCracken, three-story brick veneer apartment house in Zouave street, Fourteenth ward, to cost $10,000.

Transfers Recorded.

Hoffmann J L to A Roschenthaler, Oct 5, L. St. Clair twp., 100x100. St. Joseph st. $ 225
Fidelity T & Tr Co to R A Johnson, May 6, 21st wd, Pgh, 30x100, Allequippa st. 2,300
McConway Wm to Annie J Stewart, Aug 20, West Deer twp, 174 acres. 4,250
Martsolf F C to Daisy E Russell, Nov 11, McKees Rocks, 24x100, Russellwood ave. 3,250
Same to John Delly, July 8, McKees Rocks, 75x100, Russellwood ave. 3,500
Brunner J to C Hitchman Jr, Aug 10, 11th wd, Ally, 21x140, Complete st. 1,200
O'Coggins M to N Herbick, July 22, Bellevue, 50x150, Fremont st. 1,800
Henriman D E to John Manion, Aug 17, Turtle Creek, 25x106, Clugston ave. 1,800
Pittsburgh Trust Co to Mary C Lamb, Aug 16, 21st wd, Pgh, 25x93, Monticello st. 1,050
McCauley H to Chas T Moore, Aug 15, 11th wd, McKeesport, 250 ft., Juniata st. 1,000
Vandersaal S W to Wm Shano, July 20, 21st wd, Pgh, 18x115, Homewood ave. 1,000
Brown W E to W J Frazier, July 29, 23d wd, Pgh, 24x87, Monongahela st. 2,200
Fortunato J B to F Fortunato, July 19, 21st wd, Pgh, 32x85, Winslow st. 1,300
Graham E T to C C Campbell, July 5, Allegheny, 44x138, Sheffield st. 5,500
Enterprise L & Impt Co. to L F Lersch, July 26, 21st wd, Pgh, 20x128, Annetta st. 3,400
McKendry J to Jno Barr, Aug 11, Collier twp, 5 acres. 1,950
Grim Anna W to Wm C Heins, Aug 18, 21st wd, Pgh, 23x126, Frankstown ave. 5,500
Gutzler H to Pittsburgh, June 24, 2d wd, McKeesport, 30x125, Fenny Lind st. 3,800
Duncan J E to Mary Ivol, July 26, 14th wd, Pgh, 20x100, Frazier st. 2,300
Peh Trust Co to E McLaughlin, Aug 4, 21st wd, Pgh, 50x93, Idlewild st. 2,200
City of Pgh to J Richards, Aug 5, 30th wd, Pgh, 20x160, Carson st. 3,000
Willock S M to P Gfroerer, Aug 9, 22d wd, Pgh, 50x114, Crombie st. 1,675
Borland H L to H R Worthington, Aug 18, Mifflin twp, 165 ft Twp road, Braddock, 40x132, Halket st. 3,500
Polt Mary A to Leonard Burgard, Aug 8, 26th wd, Pgh, 20x60, S 20th st. 2,200
Dibert S R to Hugh Wilson, Aug 15, 21st wd, Pgh, 124x102, Hedge ave. 10,500
Elkin J P to J G O'Neill, July 13, Pitcairn, 44x80, Sixth st. 1,100
Moore M to Lucia Coda, July 30, 16th wd, Pgh, 20x80, Laurel st. 1,000
Young C D to M H Michaels, Oct 27, Robinson twp, 40 acres. 5,850
Cameron Norris to Wm M Love, Aug 16, Wilkinsburg, 22x100, South st. 2,200
Love Wm M to J M Lesher, April 11, Wilkinsburg, 22x100, South st. 2,000
Woodburn H F to C W Dameron, July 20, 21st wd, Pgh, 25x93, Race st. 5,500
Dawson Kate to Chas Irwin, March 9, Bellevue, 54x125, Fremont st. 4,200
Parker W S to Carl Parker, Aug 4, 20th wd, Pgh, 35x120, S Atlantic ave. 7,500
Andres J W to Ernest Fries, Aug 6, 27th wd, Pgh, 22x72, Fernleaf st. 2,300
Shepherd E to Wm Schano, Aug 5, 21st wd, Pgh, 18x115, Homewood ave. 5,120
Maddy Sarah to Thos H Hazlett, July 19, Swissvale, 25x115, Calumet st. 2,800

LIVE STOCK MARKETS.

PITTSBURGH UNION STOCK YARDS,
Tuesday, Aug. 23, 1904.

Cattle—Supply light; market slow. Choice, 1,400 to 1,500 lbs., $5 60@5 80; prime, 1,300 to 1,400 lbs., $5 35@5 60; good, 1,200 to 1,300 lbs., $5 00@5 30; tidy, 1,000 to 1,150 lbs., $4 85@4 95; fair, 900 to 1,100 lbs., $3 40@4 10; common, 700 to 900 lbs., $2 75@3 25; good to choice heifers, $4 00@4 50; common to fair heifers, $2 75@3 75; common to good fat cows, $2 00@3 40; common to good fat bulls, $2 00@4 00; good fresh cows and springers, $30@40; common to fair, $15@25.

Sheep and lambs—Supply light and market steady. Prime wethers, 95 to 100 lbs., $4 20@4 40; good mixed, 85 to 90 lbs., $3 85@4 10; fair mixed, 75 to 80 lbs., $3 40@3 80; culls and common, $2 50@3 00; spring lambs, $5 50@6 25; clippers, lambs, $3 00@4 00; veal calves, $7 00@7 25; heavy and thin, $3 50@4 50.

Hogs—Receipts light; 6 double-decks on sale; market active and from 5 to 10 cents higher. Prime heavy hogs, 250 to 300 lbs., $5 65@5 70; mediums, 200 to 250 lbs., $5 70@5 75; heavy Yorkers, $5 70@5 75; light Yorkers, $5 70@5 75; pigs, $5 70@5 75; roughs, $4 00@4 75; stags, $3 00@3 75.

[By Associated Press to The Gazette.]

NEW YORK, Aug. 23.—Beeves—Receipts, 528 head; 30 cars, mainly held over yesterday for sale. A few cars changed hands at rather firm prices. Prime beeves, $6 50. Shipments, 947 head cattle, 1,220 head sheep and 4,000 quarters of beef; tomorrow, 4,000 quarters of beef.

Calves—Receipts, 148 head. Steady. Veals, $5 00@8 00; culls, $4 50; buttermilks, $3 75; no westerns. City dressed veals firm at 8@12c a pound; country dressed at 7½@11c. Sheep and lambs—Receipts, 5,167 head. Rather less active but prices steady. Sheep, $2 50@4 00. Few export wethers, $4 50; culls, $3 25; lambs, $5 00@7 00; culls, $4 25@4 50. Hogs—Receipts, 2,456 head, all for slaughterers. Feeling steady.

CHICAGO, Aug. 23.—Cattle—Receipts, 8,000 head; market 10 to 15c lower. Good to prime steers, $5 10@5 85; poor to medium, $3 10@4 90; stockers and feeders, $2 00@3 65; cows, $1 50@4 25; heifers, $2 00@5 00; canners, $1 80@2 20; bulls, $2 00@4 00; calves, $3 25@6 25; Texas fed steers, $3 00@4 25. Hogs—Receipts, 18,000 head; market 5 to 10c higher; mixed and butchers, $5 00@5 25; good to choice heavy, $5 15@5 22½; rough heavy, $4 75@5 20; light, $5 00@5 50; bulk of sales, $5 10@5 40. Sheep—Receipts, 25,000 head; market 10@15c lower; good to choice wethers, $3 50@3 90; fair to choice mixed, $3 00@4 00; native lambs, $3 50@5 75.

KANSAS CITY, Aug. 23.—Cattle—Receipts 15,000 head, including 100 head Southerns. Market steady to 10c lower. Export and dressed beef steers steady, $5 00@5 90; fair to good, $4 75@5 00; western fed steers, $4 75@5 25; stockers and feeders, $2 25@4 25; southern steers, $2 50@4 45; southern cows, $1 50@2 50; native cows, $1 50@3 00; native heifers, $2 50@4 75; bulls, $2 00@3 25; calves, $2 00@5 00. Hogs—Receipts 17,000 head. Market 2½@5c higher. Top, $5 47½; bulk of sales, $5 30@5 22½; heavy, $5 05@5 15; packers, $5 05@5 25; pigs and lights, $5 00@5 27½. Sheep—Receipts 3,000 head. Market steady. Native lambs, $4 00@6 25; native wethers, $3 50@4 60; native ewes, $3 00@3 60; western lambs, $5 00@6 65; western yearlings, $5 40@4 00; western sheep, $3 25@3 60; stockers and feeders, $2 50@3 60.

CINCINNATI, Aug. 23.—Hogs steady; butchers, $5 55@5 60; common, $3 80@5 25. Cattle slow; fair to good shippers, $4 25@4 85; common, $2 00@2 50. Sheep slow. $1 00@3 50; lambs steady, $3 00@6 25.

Turpentine and Rosin.

SAVANNAH, GA., Aug. 23.—Turpentine firm, 53¼c. Rosin firm, A, B, C, $2 32½; D, $2 35; E, $2 42½; F, $2 45@2 50; G, $2 50@2 55; H, $2 75; I, $3 35; K, $3 75½; M, $3 85; N, $4 00; W. G., $4 35; W. W., $4 62½.

CHARLESTON, S. C., Aug. 23.—Turpentine firm, 53¾@54c. Rosin firm; A, B, C, $2 20@2 22½; D, $2 25; E, $2 30@2 32½; F, $2 35@2 37½; G, $2 40@2 42½; H, $2 65; I, $3 12½; K, $3 37½; M, $3 65; N, $3 80; W. G., $4 15; W. W., $4 42½.

WILMINGTON, N. C., Aug. 23.—Spirits turpentine firm, 52½c bid. Rosin firm, $2 30. Tar firm, $1 60. Crude turpentine firm, $2 25, $3 75 and $4 00.

Cotton.

NEW YORK, Aug. 23.—Range of prices:

	Open.	High.	Low.	Close.
January	10.15	10.51	10.12	10.14
February	10.17	10.17	10.17	10.14
March	10.18	10.50	10.15	10.17
April	10.21	10.21	10.21	10.19
May	10.18	10.43	10.16	10.21
August	10.30	11.00	10.24	10.24
September	10.50	10.76	10.40	10.40
October	10.15	10.54	10.15	10.17
November	*10.16	10.30	10.13	10.12
December	10.16	10.51	10.11	10.12

FLOUR MARKET BREAKS; MACKEREL PRICES UP

Produce Trade Feels Effect of Overproduction of Home Grown Stock.

There was a break in flour here yesterday and quotations were reduced 10 cents on both spring and winter patents. The change is in line with the break in wheat Monday and yesterday. It is being discovered, evidently, that reports regarding damage to the wheat crop in the northwest have been exaggerated. Conservative estimates of the coming crop are now being made and the effect on both wheat and flour will likely be general. There was an advance in mackerel prices. Sugar is holding its own. The coffee market is very strong, but without change.

The local produce market is slow. Dealers are feeling the ill-effect of an overproduction of home-grown stock. Farmers are supplying trade to such an extent in the outlying districts that there is much less buying in the Pittsburgh market; otherwise the rural groceryman would be here to do his trading. This condition is usually felt during August, but never so much heretofore. Sweet potatoes are quoted lower. There is a marked decline in peaches. Blackberries were higher yesterday. There were 30 cars of cantaloupes in the yards yesterday and about 45 cars of watermelons. The potato arrivals up to 10 o'clock a. m. amounted to only eight cars. Lima beans are in fair demand. Poultry is wanted more than it was last week.

Eggs hold firm and better is in good shape. Cheese is still tending upward. There were no quotable changes in hay or grain, but corn and oats look better every day. Straw is moving more freely and clover hay is improving. Millfeed is holding its own.

HAY, GRAIN AND FEED.

Receipts bulletined: Pennsylvania, 22 cars oats, 15 cars hay, 3 cars feed, 3 cars straw, 2 cars corn; Baltimore & Ohio, 3 cars straw, 1 car oats, 1 car hay; Pittsburgh & Lake Erie, 1 car straw.

New No. 1 timothy ...$13.00@13.50
New No. 2 ...12.00@12.50
No. 1 mix.$11.00@11.50
Loose from wagon ...$14.00@16.00
Straw, oat ...$6.50@7.00
do wheat ...$6.50@7.00
do rye ...$10.50@11.00
No. 2 white oats ...57@57½c
No. 3 oats ...30@30½c
No. 4 oats ...35½@36c
White middlings, No. 1, ton ...$25.50@26.00
No. 2 western rye ...55c
No. 2 mid-dlings ...$24.50@25.00
do brown $21.00@22.00
Bran, ton ...$20.00@21.00
Wheat, No. 2 red ...98@99c
Corn, No. 2 yellow shelled ...64@65c
High mix ...65½@64c
No. 2 mix ...61@62c
No. 2 yellow car ...67@68c

GROCERIES.

Flour.
Fancy spg. patent, quarters, in paper ...$6.60@6.65
First clears ...$4.50@4.70
Fancy winter patent ...$6.35@6.40
Straight wint ...$5.50@5.65
Rye ...$4.30@4.35
Graham ...$4.65@4.75
Cornmeal bbl ...$3.90@3.10
do 10-lb cotton bags ...16½@17c
Rolled oats, bbl ...$5.40
do 90-lb sack ...$2.85
Roasted Coffee.
Rio ...13¼@15c
Santos ...22¼@23½c
Maracaibo ...15½@18c
Peaberry ...17½@18c
Golden Rio ...15@15½c
Carnea ...19½@20c
Standard, pkgs ...12.55@13.05c
High grade ...18¼@18½c
Molasses, fancy refined ...35@36c
do choice ...31@34c
do open kettle ...57@58c
Syrup.
Fancy syrup ...28@30c
Maple syrup, gal ...$1.00
Sug. and cane ...24@25c
Prime ...24@25c
½-lb cans, doz ...$1.90
1-lb cans, doz ...$1.10
5-lb cans, doz ...$1.85
10-lb cans, doz ...$3.40
Maple, gal ...75c@$1.00
Oatmeal, bbl ...$5.65
do kegs ...$2.35
Sugar, sta. gran ...5.20c
do bags ...5.15c
do 2-lb carton ...5.35c
do 5-lb bags ...5.30c
do powdered ...5.35c
do pow'd xxxx ...5.30c
do cut loaf ...5.35c
do cubes ...5.45c
do coff. A ...5.00@5.05c
No. 1 yellow ...5.05c
do No. 2 yellow ...4.80c
do No. 3 yellow ...4.75c
Beans.
Navy, choice H. P. ...$1.80@1.90
Red kidney ...$3.25@3.50
Cal. lima, lb ...4¼@5¼c
Peas, bu. ...$1.25@1.35
do split, lb. ...4c
do marrowfat, bu ...$2.00@2.10
Oil, carbon, 110 deg ...11¾c
do headlight ...12¾c
do water white ...13c
do Ohio W. W., 150 deg ...12¾c
do Elaine ...16c
do special brands ...26@43c
Rice, ex-fancy head, lb ...6c@6¼c
do fancy Japan ...4@4½c
do choice Caro-lina ...5¼@5½c
Salt, No. 1 bbl ...$1.00
No. 1 extra ...$1.10
do gran. rock ...95c
do pocket ...$1.55@1.85
do dairy ...$1.30
Lentils, fancy "G. O." lb. ...4½c

CANNED GOODS.

Peaches, sta. pie ...$1.10
do pie, gal ...$2.50@5.00
do California, L. C. ...$1.65@2.25
do Mary-land ...$1.45@1.65
do California, Y. F. ...$1.80@2.00
Corn, fancy ...$1.35@1.75
do stand ...$1.20@1.35
Raspberries ...85@95c
Gooseberries ...85@90c
Tomatoes, fancy ...$1.15@1.35
do standard ...75@$2.00
do gal ...$2.50@2.55
Succotash, 1-lb cans ...$1.25@1.40
Baked beans, cans, tomato sc ...75@95c
Salmon, doz ...95c@$2.00
do red, 1-lb flats ...$1.00@1.80
1-lb flats ...$1.65@2.00
do pink, 1-lb talls ...$1.85@2.10
Chipped beef ...$2.25@2.75
Corned beef, 2-lb cans ...$2.40@2.45
do 1-lb cans ...$1.30@1.35
Mackerel, broiled ...$1.90@2.50
Sardines, domestic, ¼s ...$3.45@3.80
do mustards, ¼s ...$2.80
do French ...$9.50@18.50

SALT FISH.

Mackerel, No. 1 mess, bbl ...$26.00
do half bbl ...$11.50
do quar. bbl ...$6.00
Mackerel, No. 1 plain, bbl ...$20.00
do half bbls ...$10.50
do quar. bbls ...$6.25
do 20-lb pails ...$2.40
do 10-lb pails ...$1.75
Mackerel, No. 2 large, bbl ...$16.00
do half bbls ...$8.50
do quar. bbls ...$4.75
do 20-lb pails ...$3.00
do 10-lb pails ...$1.90
do No. 2 Irish 50-lb tubs ...$5.00
Lake herring, 100 lbs ...$2.35
do 50-lb ...$1.35
do 10-lb ...55c

DRIED FRUITS

Apricots, evap., bags ...10@12c
do 25-lb boxes ...10½@12½c
Apples, bulk ...6¾@7c
do 1-lb cartons ...7¼@8c
Peaches ...7@10½c
Raisins, seeded, 1-lb pkg ...7¼@7¾c
Raisins, Muscatel, 2 and 4 crown 50-lb boxes ...6@6½c
do Ondaria ...
Val. ...8@8¼c
do Cal. Val ...7@7½c
Currants, cleaned, 25 and 60-lb pkgs ...6¼@6¾c
Prunes ...3@8c
Figs, Cal. ...6@8c
do Turk ...12½@14c

SEEDS.

Clover, from store, recleaned, 60-lb bu small ...$6.75@7.00
do mammoth ...$6.85@7.00
do crimson ...$4.50@4.75
do white ...
Dutch ...$10.25@12.00
Alsike ...$7.50@8.00
Alfalfa ...$8.50@9.00
Millet, Western ...$1.25@1.50
Southern ...$1.75@1.80
Grass, Hungarian ...80c@$1.00
do lawn, lb ...10@18c
do blues, 14-lb bu ...$1.65@1.75
do red top, 14-lb bu ...$1.10@1.60
Timothy ...$1.50@1.60

POULTRY AND GAME.

Live hens ...12@13c
do roosters ...7@8c
do old turkeys ...14@15c
do old ducks ...10@11c
do spring chickens, Large ...14@15c
Small ...12@13c
do geese ...8@9c
do spring ducks ...14@15c
Dressed hens ...17@18c
do roosters ...13@14c
do turkeys ...20@21c
do spring chickens ...20@22c
do spring ducks ...20@21c
do Long Island ducklings ...23c
do capon, lb ...23@25c
Squab, doz ...$4.00
do No. 2 ...$3.75
Ducks, ruddy ...$1.25
do red head ...$1.75@2.00
do canvas-back ...$2.75@3.00
Imp. golden plover, doz ...$5.50
do black plover ...$4.50
do grouse ...$2.50
do partridges ...$2.25
English pheasants, pair ...$3.25
Large frogs, doz ...$2.25@2.50
Snappers, per lb ...8@9c

NUTS.

Filberts ...10c
Eng. walnuts ...12@15c
S. S. almonds ...15c
Tarr. almonds ...15c
Mixed ...10c
Brazil ...9c
Dried Italian chestnuts ...7c
Shellbarks, bu ...$1.75@2.00
Pecans ...10c
Peanuts, fancy roasted ...$1.60
do choice ...$1.30

PRODUCE.

Potatoes, do new, bbl, store ...$1.75@2.00
do track ...$1.50@1.75
do bulk, bu, store ...70@75c
bu, track ...60@65c
Virginia sweets, bbls ...$2.25@2.35
do bu. ...90c@$1.00
Onions, bbls. ...$3.75@4.25
do bu. ...$1.35@1.50
Valencias, per crate ...$3.00@4.00
do bu. ...$1.40@1.50
Green onions ...12@15c
Cucumbers, bbls. ...75c@$1.00
do 30-bushel bbls ...
chips ...25@40c
do home raised, bu. ...75@85c
Green peas, home raised, per bu ...$1.00@1.25
Cabbage, bbl. ...$1.25@1.35
Lettuce, home, doz ...20@30c
String beans, green ...75c@$1.00
Wax beans ...75c@$1.00
Okra, 6-basket ...
do home raised, bu ...$1.00@1.25
Brussels sprouts, quart ...18@20c
Celery, Kalamazoo, doz ...15@20c
do Ohio ...25@30c
do N. Y., doz ...50c
Tomatoes, do Virginia, 6 baskets ...60@65c
Garlic, lb ...7@8c
Lima beans, per qt ...15@17c
Home grown chips ...50@60c
do Maryland, ½-bu basket ...50@60c
Honey, new ...13@14c
Beets, new ...25@30c
Popcorn, lb ...4@5c
Egg plant, crates, Choice ...75c@$1.00
do doz ...50@75c
Dewberries, per crate ...$3.00@3.25
Huckleberries, crates ...$2.25@2.50
do 10-lb baskets ...40@50c
do 20-lb baskets ...90c@$1.00
do pails ...75@90c
Blackberries, per crate ...$2.50@2.75
per qt ...8@9c
Elderberries, per crate ...75c
per qt ...5c
baskets ...90c
Gooseberries, qt ...8@9c
Peppers, bu ...75c@$1.00
Mushrooms, per lb ...35@40c
Green corn, Jersey, sacks ...$1.00@1.25
do bu ...50@75c
do home raised, bu ...90c@$1.00
doz ...8@10c
Canteloupes, Tex., Ga. & N. C., per crate, Fancy ...$1.25@1.50
Choice ...$1.00@1.25
do Indiana, baskets ...40@50c
Rockyfords ...$3.25@3.50
Watermelons ...25@35c

BUTTER, EGGS AND CHEESE.

Butter.
Prints ...21½@22c
Tubs ...20½@21c
Ohio cream ...18½@19½c
Dairy ...11½@12c
Country roll ...11½@12c
Cheese, N. Y. full cream, new ...9½@10c
do Ohio crm ...9@9½c
do ¾ cream, new ...8@8¼c
do Ohio Swiss ...12@12½c
do Wis. Swiss, tubs ...14@15½c
do block ...15@17c
do imported ...27@27½c
do Limburger new ...11@12c
do 5-lb brick ...12@13c
Eggs, selected ...22c
do candled ...20@21c
do at mark ...17@19c

HIDES.

No. 1 green steer, heavy ...8c
do light, under 60 lbs and cows, all weights ...7c
No. 1 green bulls ...6c
Green salt or cured, No. 1 steers, over 60 lbs ...8c
do No. 2 ...8c
Cows and light calfskin, No. 1 ...10c

FRUITS.

Lemons, Messina ...$3.50@4.00
do California ...$2.50@3.00
Oranges, St. Michaels, ...$3.00@4.50
Late Valencias ...$4.00@4.50
Cocoanuts, bags ...$2.75@3.00
Figs, cartons ...75@90c
Bananas 1st ...$1.50@1.75
Marlettа, baskets ...45@50c
Marylands, 6-basket carriers ...$1.25@1.50
10-lb b'skets ...20@25c
20-lb b'skets ...35@50c
Plums, 5-lb baskets ...12@15c
10-lb b'skets ...15@20c
crates ...75c@$1.25
Damsons, 10-lb b'skets ...30@55c
20-lb b'skets ...50@60c
California plums ...$1.15@1.25
do 2nds ...$1.25@1.50
Pineapples, do 10-lb baskets ...$4.50@5.00
Grapes, California, crates ...$1.75@2.00
N. Y. grapes, 8-lb b'skets ...18@20c
Grape fruit ...$5.00@5.50
do N. Y. basket ...25c
Apples, bu ...75@90c
do ½ bu ...40@50c
do bbls ...$2.00@2.50
Peaches, new clings, 6-basket carriers ...$1.50@1.75
do Elbertas ...$1.75@2.00
Currants, qt ...10@11c
do 10-lb baskets ...
Cherries ...$4.50@5.00
do black, qt ...10@11c
Limes, per 100 ...75c@$1.00
Pears, bu ...$1.75@2.00
Fancy ...$1.75@2.00
Choice ...$1.25@1.50
10-lb b'skets ...15@20c
20-lb b'skets ...30@35c
Bartletts, bbls ...$3.25@3.50
½ bbls ...$1.00@1.25

PROVISIONS.

Hams.
18 lbs and up ...12½c
Over 14 to 18 lbs ...13½c
Over 10 to 14 lbs ...12c
10 lbs and under ...12c
Skinned ...13½c
Boneless boiled ...21c
California ...9¾c
Shoulders, N. Y., cut ...9½c
do skinned ...10c
Ribs, 8 to 20 lbs ...12½c
do 10 to 12 lbs ...11¼c
do back strips ...11¼c
do clears, 8 to 10 lbs ...12c
do 10 to 12 lbs ...12c
Breakfast bacon.
Dry salt strips ...11¼c
Dry salt sides, extra short clears ...9½c
Bellies, 20 to 25 lbs. ...9¾c
do 16 to 20 lbs ...10c
do under 16 lbs ...11c
Dry salt, smoked sides, extra short clears ...10½c
Bellies, 20 to 25 lbs ...10¾c
do 16 to 20 lbs ...11c
do under 16 lbs ...11c
Lard, pure, tierces ...7½c

BUTTER, EGGS AND CHEESE.

Butter.
Prints ...21½@22c
Tubs ...20½@21c
Ohio cream ...18½@19½c
Dairy ...11½@12c
Country roll ...11½@12c
Cheese, N. Y. full cream, new ...9½@10c
do Ohio crm ...9@9½c
do ¾ cream, new ...8@8¼c
do Ohio Swiss ...12@12½c
do Wis. Swiss, tubs ...14@15½c
do block ...15@17c
do imported ...27@27½c
do Limburger new ...11@12c
do 5-lb brick ...12@13c
Eggs, selected ...22c
do candled ...20@21c
do at mark ...17@19c

HIDES.

No. 1 green steer, heavy ...8c
do light, under 60 lbs and cows, all weights ...7c
No. 1 green bulls ...6c
Green salt or cured, No. 1 steers, over 60 lbs ...8c
do No. 2 ...8c
Cows and light calfskin, No. 1 ...10c

FRUITS.

Lemons, Messina ...$3.50@4.00
do California ...$2.50@3.00
Oranges, St. Michaels, ...$3.00@4.50
Late Valencias ...$4.00@4.50
Cocoanuts, bags ...$2.75@3.00
Figs, cartons ...75@90c
Bananas 1st ...$1.50@1.75
Marylands, 6-basket carriers ...$1.25@1.50
10-lb b'skets ...20@25c
20-lb b'skets ...35@50c
Plums, 5-lb baskets ...12@15c
10-lb b'skets ...15@20c
crates ...75c@$1.25
Damsons, 10-lb b'skets ...30@55c
20-lb b'skets ...50@60c
California plums ...$1.15@1.25
do 2nds ...$1.25@1.50
Pineapples, do 10-lb baskets ...$4.50@5.00
Grapes, California, crates ...$1.75@2.00
N. Y. grapes, 8-lb b'skets ...18@20c
Grape fruit ...$5.00@5.50
do N. Y. basket ...25c
Apples, bu ...75@90c
do ½ bu ...40@50c
do bbls ...$2.00@2.50
Peaches, new clings, 6-basket carriers ...$1.50@1.75
do Elbertas ...$1.75@2.00
Currants, qt ...10@11c
do 10-lb baskets ...
Cherries ...$4.50@5.00
do black, qt ...10@11c
Limes, per 100 ...75c@$1.00
Pears, bu ...$1.75@2.00
Fancy ...$1.75@2.00
Choice ...$1.25@1.50
10-lb b'skets ...15@20c
20-lb b'skets ...30@35c
Bartletts, bbls ...$3.25@3.50
½ bbls ...$1.00@1.25

FRUIT AUCTION SALES.

Sales yesterday were as follows: 479 Bartlett pears, $1 40@1 90; 20 Imperial plums, 60@65c; 71 Bradshaw plums, 50c; 17 Green Gage plums, 50c; 162 Silver prunes, 50@90c; 98 German prunes, 75@85c; 54 assorted plums, 60@85c; 49 Italian plums, 50@80c; 149 Grand Duke plums, 90@95c; 8 R. de Sargent plums, 65c; 5 Kelsey Japan plums, 75c; 343 Yellow Egg plums, 40@55c; 22 Gros prunes, 90c; 11 Giant prunes, 90c.

THE HORSE MARKET.

The market showed improvement yesterday. There were more buyers on hand than there were one week ago. Sales at the Pittsburgh exchange amounted to about 200 cars. The top price was $217. About 50 good horses were sold, but the rest of the stock was far below the average. Some sales were made as low as $4 per head.

Financial and Trade Notes.

NEW YORK, Aug. 23.—The National City bank will ship on Thursday $1,400,000 United States currency to Cuba.

MUNCIE, IND., Aug. 23.—The Muncie Trust Company has been appointed receiver for the Central Coal, Oil and Gas Company, the Gopher Oil Company and the Laroca Oil Company, having a combined capital stock of $1,250,000, on complaint of the Muncie Gas Engine and Supply Company, which charged that the companies are insolvent and unable to pay their debts.

WASHINGTON, Aug. 23.—National bank notes received today for redemption, $567,483; government receipts from internal revenues, $379,266; customs, $741,253; miscellaneous, $27,172; expenditures, $1,510,000.

Wetzel County Is to the fore With Another Good Oil Well

In the Richwood Run district, Wetzel county, W. Va., Trees, Brast & Co. have a good producer at their No. 5 on the Josephus Morris farm. The first 24 hours after it was drilled into the second Big Injun pay it placed 400 barrels to its credit. This is a better record than was made by any of the wells previously completed in that locality.

In the same district the South Penn Oil Company has drilled its second test on the James Batson farm 95 feet into the Big Injun and has found no oil or gas. In the Pine Grove extension the same company has a well on its No. 4 on the C. J. Postalwait farm a shot and has increased its production to 175 barrels a day.

In the Little district the South Penn company has drilled its second test on the George Gillingham farm through the Gordon and has a very light showing of oil. In the same district No. 5 on the G. W. Soles farm has been drilled through the Gordon and will make a light well.

South of Mannington, Marion county, the South Penn Oil Company's test on the C. S. Pitzer farm produced 220 barrels the first 24 hours after it was drilled into the Gordon pay, but fell off rapidly and did not produce more than 75 barrels the second 24 hours. In the same district the South Penn has drilled its No. 4 on the B. P. Conway farm into the Gordon and the hole has filled up 1,000 feet with fluid. Nos. 5 and 6 on the same farm are drilling. The South Penn company is also due in the sand at a test on the L. Krouser farm and is drilling a second test on the J. L. Beatty farm. In the same district the Searchlight Oil Company is drilling a test on the T. B. Hobert farm and unknown parties are drilling a test on the H. E. Baker farm.

In the Salem district the South Penn has drilled its second test on the W. T. S. Hutson farm through the Gordon and unless a shot helps will have a very light pumper. In the same district the second test on the Rachel Carpenter farm has been drilled into the top of the Gordon and is not showing any oil or gas.

Near Sullivan station, Doddridge county, Smith & Robinson have drilled their test on the Smith-Robinson farm into the stray above the Gordon and have developed a gasser.

In the lower end of the Folsom district, Tyler county, the South Penn Oil Company's No. 1 on the S. Edgell farm has filled up 1,500 feet with fluid from the Big Injun.

In the Meadville district Tyler county, G. R. McGranahan has drilled his test on the J. A. Edgell farm 60 feet into the Big Injun and has a show for a "pumper."

On Yellow creek, Calhoun county, the South Penn Oil Company has drilled its No. 12 on the Camden-Sommers farm into the Berea grit and the well produced 78 barrels the first 24 hours. The location of this well is 600 feet northeast of No. 1 on the Silliman farm. The same company's two Maxon sand producers on the R. E. Gardner farm are holding up at 270 barrels a day.

On the Ohio side, northwest of Woodsfield, Monroe county, the Southern Oil Company has drilled its test on the Joseph McFadden heirs' farm into the top of the Keener and has a show for a good producer.

In the Scottown district, Washington county, Tibbens & Withington have completed their test on the M. J. Fulmer farm and have a duster in the Big Injun. In the same district the Carter Oil Company has completed its test on the Frank Pelton farm and has a duster in the same formation.

Near Georgetown, Beaver county, Pa., L. R. Davidson has completed No. 8 on the L. R. Davidson farm and has a show for a small pumper. In the Mt. Morris district, Greene county, the Philadelphia Company has completed its test on the

JONES ESTATE CASE APPEALED

Fidelity Title and Trust Company Not Satisfied With Orphans' Court Decision.

NO ACTION ON COURT RULES

An appeal was taken to the supreme court yesterday by the Fidelity Title and Trust Company, guardian of Thomas Mifflin Jones, III., from the opinion of orphans' court in the estate of the late Thomas Mifflin Jones, Jr. This is the case in which Mrs. Mary Brown Speer, at one time the wife of the decedent, was allowed her claim of one-third of the large estate left by her former husband. Her claim was based on a provision of his will by which he left her, as his wife, the share she asked for. The orphans' court was divided on the question, Judges Miller and Over deciding in favor of the claimant and Judge Hawkins writing a dissenting opinion, holding that the husband meant in his will that she should inherit as his wife and not in any other capacity. Subsequent to the making of the will and before Jones' death, the wife was divorced and has since remarried. The decision of the majority of the orphans' court prevailed.

Three petitions in bankruptcy were filed. Carey Kent, a farmer of Lundys Lane, Erie county, gives his liabilities as $947 50, with assets of $185. Anton E. Papsch of Homestead had an involuntary petition presented against him by Albert L. Brahm, H. Oberhauer & Co. and Weller Bros. of this city. Claims amounting to $818 are presented. Papsch confessed judgment to two notes amounting to $566 60. He says the holders of these notes are about to issue execution and sell his property.

A like petition was filed against Howell Q. Hines of Stoneboro by Robert P. Cann, Frank and Harry White of the same place. The petition alleges that Hines owes his creditors $1,562, due on notes and for wages.

Saloons Must Close Early.

The petition presented in quarter sessions court in behalf of the liquor dealers of Braddock, asking that they be allowed to remain open one hour and a quarter longer for one week on account of a fair being held at that place, was withdrawn yesterday. The petition was first presented to Judge Collier and later to Judge Rodgers, and both informed the petitioners' attorney that the rules could not be amended, without a full bench of all courts. As this is impossible at present, and as the fair began Monday night, the petition was withdrawn. Attorney Joseph Mayhugh represented the dealers.

A bill in equity was filed by John B. Lovatt against M. B. Johnson, executor of the estate of his brother, C. B. Lovatt, deceased, in which he asks an accounting in a brick business conducted by the brothers. It is alleged no accounting has been made since the brother's death nor during his lifetime.

In the matter of J. C. Hill Sons against Lawrence Novak, interpleaded with Joseph Beresneviez, the defendants have filed exceptions to the sale of property by the sheriff. They say that the judgment was obtained fraudulently, as the plaintiff agreed before a hearing in an alderman's office that no judgment would be obtained, and that Novak would pay the $39 due the plaintiff in payments. Of this, it is alleged, $15 was paid and $24 remains due. It is alleged no execution was issued on personal property, and the return of the alderman's execution, marked "No goods," was erroneous, as Novak had a grocery and meat business on the premises sold and Beresneviez personal effects were worth $500 or $600. It is alleged no constable called or made any levy. The real estate which was sold to B. C. Thompson of Beaver county for $70 was worth $3,000 and unincumbered, it is alleged.

Lost His Wife's Love.

Joseph A. Steel has entered suit against Augustus Northington for $10,000 damages, the action being based on the alleged alienation of the affections of Steel's wife, Grace, by the defendant. The alleged offense is said to have had its inception on May 30, 1904. A capias was issued for the defendant's arrest, bail being fixed at $800. Attorney S. S. Robertson represents Steel.

Thomas McClellan, for himself and minor son, John, has entered suit against the Adams Express Company for damages aggregating $12,000. It is alleged that on March 28 last a wagon of the company, the driver upon a number of children playing in Mulberry alley, in McKeesport, and ran over the son. On account of the section being crowded, it is alleged, the children occupied the street as a playground.

In the divorce suit of John H. Smith against Johanna Smith, a rule has been granted on Samuel J. McKim, Esq., the commissioner in the case, to show cause why he should not return to court the notes in the testimony taken in the case. The rule was made on the petition of the libellant, who says the last testimony was taken in June last, and that the testimony should be a part of the court record by this time.

In the matter of L. Walther against Alexander Doritty, a rule has been granted on the plaintiff to show cause why judgment should not be opened. The petition of the defendant sets forth that he was entrusted with a St. Bernard dog named Mountaineer by the plaintiff to keep at his home in Plum township. The defendant says he gave a judgment for $100 for security of the dog, but he never considered himself the owner of the dog. The judgment was entered in the note. The defendant says the dog has the mange.

The following executions were issued: Frank J. Kuhn vs. Thomas Tuskinski, $200; George B. Hill & Co. vs. Arthur Davis, $17,605 64; Charles G. Rogers vs. Robert Swan et al., $206 68; Jacob Kreischer vs. A. Y. Burkhold, Orr & Co., $113 29; the Grove Company vs. same, $46 27; the Breisch-Williams Company vs. same, $57 65; Henry Heide vs. same, $84 54; C. Williams vs. Eva E. Davis et al., $75.

CAUGHT BY A CAVE-IN.

Ditch Digger Is Rescued from Death by an Alderman and Two Officers.

Michael McDonough of 36 Compromise street, Allegheny, was caught by a cave-in while digging a ditch in front of Alderman Brinker's office yesterday morning and was almost suffocated before he was rescued. His head was cut in several places by falling stones.

The ditch was 10 feet deep and McDonough's body was entirely covered with dirt and stones. Alderman Brinker and his constable, John Hohman, and Special Officer James H. Rea, got picks and shovels and after hard work rescued McDonough.

After having his injuries dressed McDonough was able to go to work in the ditch again.

Atlantic City's Special Features.

The one big and interesting feature at Atlantic City is the now famous Johnstown flood. It is, indeed, a marvelous spectacle, stupendous and thrilling, once seen never forgotten. The cost of giving an adequate representation of this immense disaster is tremendous, but Mr. Randolph McNutt has spared no expense in making the reproduction as true to life as possible. The thrilling ride to alarm the sleeping people, the oncoming rush of the mighty and resistless wall of water, the hairbreadth escapes and all the sensational features are reproduced in a remarkable and truly artistic manner.

During the last four seasons that this wonderful scenic-electric marvel has been in existence at Buffalo and Coney Island over 3,000,000 patrons have had the pleasure of witnessing it.

The bursting of the immense dam, high up in the foothills of the Alleghenies, turned loose upon the sleeping villages in the valleys below, an immense volume of water that picked up railroad trains, boulders and houses, carrying them along on its crest like so much chaff, sweeping through the narrow valley at the height of 18 feet, and destroying lives, villages and whole townships. The horror of the situation was beyond the power of words to express. In point of damage done to property, awful loss of life, as well as in heroic deeds, the event was one of the most horrible and colossal in the history of the entire world.

No one should fail to see this grand electric production, which appeals particularly to the women and children, as it has a distinct educational value.

The building in which this production is to be seen is new from roof to basement, and located, as it is, opposite the steel pier, is the most convenient of all Atlantic City's attractions to the majority of visitors.

CASTORIA
For Infants and Children.
The Kind You Have Always Bought
Bears the Signature of Chas. H. Fletcher.

DWARF MONKEYS ON WIRES FAD OF SOCIETY WOMEN

Wiggling and Squirming Pets of Fashionable Set Make Their Debut at Sherry's and Give Promise of Popularity.

[By Private Wire to The Gazette.]

NEW YORK, Aug. 23.—Fuzzy dwarf monkeys on wires are the latest fad among the women of the fashionable set. These simian pets made their debut today at Sherry's where they were introduced to society at luncheon by the Countess Festetics and Mrs. Hugh Tevis. Unlike the kind that Harry Lehr entertained at a Newport dinner party last year, they can be carried everywhere, and today accompanied the countess and Mrs. Tevis into the restaurant.

They wiggled and squirmed like some giant insects, for they hung from elastic threads attached to the women's fingers. Every movement by these leaders of fashion made the monkeys dance and bob about, evidently to the women's delight, for they seemed as much amused with their chenile pets as small children might be with the wriggly spiders sold by the fakirs in Fourteenth street. In fact, the new fidders for fame, which are about four inches high, bore a close resemblance to these street toys and danced with the agility of grasshoppers.

With fashionable sponsors like the Countess Festetics and Mrs. Hugh Tevis, these fuzzy monkeys are undoubtedly destined to become immensely popular as playthings for society women, and it would surprise but few to see them invade Newport in numbers before the season there ends.

The Countess Festetics was Miss Ella Haggin and is a daughter of Louis T. Haggin, and granddaughter of James Ben Ali Haggin, the San Francisco and New York millionaire. She was married to Count Sigismund Festetics, grand chamberlain of the imperial court of Vienna, in 1892. For four years she and her titled husband cruised among the cannibal islands. These years of yachting among Pacific typhoons made a shipwreck of their married life and caused her to bring suit for divorce. She is spending the summer with her parents at their country home at Gloster, N. J.

Mrs. Tevis, the beautiful widow of the late Hugh Tevis, from whom she inherited several millions, was Miss Cornelia Baxter of Denver. Her husband died in Yokohama two months after their marriage. The earl of Rosslyn was quite devoted to her at one time and it was thought that she would marry him.

RUST CONTINUES TO ATTACK WHEAT

Harvesting of the Spring Crop Is Nearly Completed in the Northwest.

CORN PROMISES GOOD YIELD

[By Associated Press to The Gazette.]

WASHINGTON, Aug. 23.—The weekly crop report issued by the weather bureau is as follows:

The drought prevailing in portions of the central valleys in the previous week has been relieved by abundant rains, but drought continues in Central and Western Tennessee and is beginning to be felt in the middle gulf states and over a considerable part of Texas. The central and northern Rocky mountain districts and the north Pacific coast region are also suffering from drought, the prevalence of forest fires being reported from Idaho and Montana. The latter part of the week was too cool in the lake region and unseasonably low temperatures occurred in the northern Rocky mountain districts and upper Missouri valley on the 21st and 22d, but elsewhere east of the Rocky mountains the temperature has been favorable.

The principal corn states have experienced a week of favorable conditions, abundant rains having fallen throughout the corn belt, except in portions of Ohio and Nebraska. Corn has made satisfactory progress in the states of the Missouri valley and is generally improved in the Central Mississippi and Ohio valleys, although a considerable part of the crop in the Ohio valley has been injured beyond recovery. In the middle Atlantic states and lower Missouri valley early corn is now practically matured.

Spring wheat harvest is generally finished, except in North Dakota and Northern Minnesota, where rust is continuing to cause great injury. Rains in North Dakota in the latter part of the week interrupted harvesting. Harvesting is also nearly finished on the north Pacific coast.

The general outlook for cotton is somewhat improved as compared with the conditions reported the previous week, although shedding continues in every state and rust is prevalent in the central and eastern districts. The unfavorable effects of shedding and rust, however, are less pronounced than were reported last week. In Texas the weather conditions were favorable, but the crop continued to deteriorate as a result of rust and shedding and damage by insects. In this state injury by boll worms is decreasing, but the boll weevils continued very destructive in southwestern, central, eastern and east divisions, having caused entire absence of bloom in many localities. Picking is quite general in Texas, except in the north portion, and is in progress in the southern portions of the central and eastern districts of the cotton belt.

In the middle Atlantic states and New England tobacco has made favorable progress, cutting being well advanced. While the crop has been shortened by drought in the Ohio valley, late rains have improved the outlook in that section. Tobacco is making good growth in Wisconsin, but is about two weeks late.

Reports indicate a general scarcity of apples in the greater part of the middle Atlantic states and central valleys, but in New England, New York and the lake region the outlook is more favorable, a good crop being promised in the two last mentioned sections.

The reports respecting potatoes indicate that a good crop is generally promised in the more important potato-producing states. Drought has impaired the outlook in portions of the Ohio valley, however, and rot and blight are increasing in Pennsylvania.

Throughout the central valleys and middle Atlantic states the soil is in fine condition for fall plowing, which work is in general progress and is well advanced in some places.

GOVERNMENT TO ISSUE NEW MEDALS OF HONOR

WASHINGTON, Aug. 23.—The war department today put into effect an act passed at the last session of congress, providing for the issue of new medals of honor to those who now hold the old medals, which are to be destroyed. This was done by the issue of a circular calling the attention of the public to that act and requesting the holders of medals of honor issued under the acts of 1862 and 1863 to forward the medals and bow-knots by registered mail to the military secretary, who will replace them by medals and rosettes of new design.

$12.00 St. Louis $12.00
Thursdays, August 25 and September 8,
Via Baltimore & Ohio Railroad.
Tickets good seven days, in coaches only. Fifteen-day tickets, good in Pullman cars, on sale every day for $15. Trains leave Pittsburgh 8:30 a. m., 1:30 and 8:50 p. m.

BLOWS STRUCK IN THE MEETING

Philip Weinseimer Denounced and Crisis Reached Among the Plumbers.

WORK RESUMED IN NEW YORK

[By Private Wire to The Gazette.]

NEW YORK, Aug. 23.—An unusual crisis came in the building trades situation today when 50 members of the Journeymen Plumbers and Gas Fitters' union, of which Philip Weinseimer is a business agent, became angered, left the meeting which was held at Mannerchor hall, after the exchange of several blows, and applied for work at the Chatsworth apartment building, Riverside drive and Seventy-second street.

Their decision to leave the meeting came after a stormy controversy. Weinseimer was presiding and rebuked some of the plumbers for continuing at work at the Chatsworth after they had been ordered on strike. One of the men censured arose and angrily denounced Weinseimer. The man was put out of the meeting. The hall immediately seethed with excitement and 50 others left, one man shouting at Weinseimer:

"We will have no more of this Sam Parks business from you."

The trouble at Mannerchor hall caused great satisfaction at the rooms of the Building Trades Employers' association. Mr. Harding of the employers' press committee, when he heard of it, predicted that the backbone of the Building Trades Alliance was broken, and added that at the end of the week all jobs in the city would have enough men to be completed.

Work on the "marble twins," the houses of George W. Vanderbilt and Mrs. W. J. Sloane, at Fifth avenue and Fifty-second street, was started again today.

BURHAM IS DEAD AT LAST.

Allegheny's Famous Tramp Dog Was the Victim of a Poisoner.

Burham, the tramp dog of the Allegheny Diamond square, who escaped death from the bullets and mace of a North Side partolman and from being run over by an automobile and a mail wagon, is dead at last. He was found early yesterday morning at the door of Fred Beuchler's saloon in West Diamond street. Some enemy had given him poison during the night and the poor fellow yielded up the ghost at the door of his friend who had fed him every day for the past six months.

Alderman Abernathey, who bought the dog a collar and a license last week, says he will prosecute the person who poisoned Burham, if he can find out who did it.

The Last of the Season.

On Thursday, September 1, Pennsylvania R. R. will run the last of the Special Seashore Excursions for season of 1904. Ten dollars round trip in coaches only; $12.00 in sleeping or parlor cars when accompanied by regular Pullman tickets. Tickets good sixteen days, including date of sale. Special train leaves Union station on above date at 8:55 a. m. Evening trains at 4:55, 9:00 and 10:00 p. m.

BRITISH SUBJECTS DEMAND DAMAGES OF UNITED STATES

Claims Filed for Imprisonment During Revolt in Honolulu Seven Years Ago—Court to Settle Matter.

[Associated Press Cable to The Gazette.]

HONOLULU, Aug. 23.—It is stated that an international tribunal is to be established by Great Britain and the United States for the purpose of settling, among other things, the claims of a number of British subjects here who were imprisoned as revolutionists after the rebellion of 1895. Over 20 claimants have placed their claims for damages in the hands of the British consul here.

Gov. Carter took the matter up while he was in Washington, and was informed that a tribunal would be formed for the purpose of making settlements. It is now seven years since testimony was taken in the matter. Most of the claimants were kept in jail for some weeks for fear of a revolt.

FOLLOW THE FLAG.

WABASH EXCURSIONS
$60.50 to CALIFORNIA AND BACK
August 15th to Sept. 9th.
$42.00 to CALIFORNIA ONE WAY
Sept. 15th to Oct. 15th.
$40.00 to COLORADO AND BACK
On Sale Daily.
$15.00 to ST. LOUIS AND BACK
On Sale Daily.
$12.00 to ST. LOUIS AND BACK
On Sale Aug 23rd, Sept. 6th, and additional dates to be announced later.
Only Line Running Direct to World's Fair Main Entrance.
Full information cheerfully furnished at Wabash Ticket Office, 320 Fifth Ave., Pittsburgh, Pa.

EYE-FIX
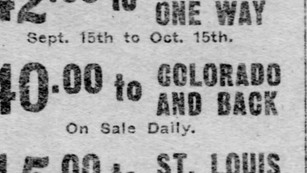
YOUR EYE IS YOUR BUSINESS CAPITAL
You cannot earn a living without good eyesight.
Your success depends on your eyes, and you owe it to these faithful servants to give them the best of care. Use
EYE-FIX
The Great Eye Remedy
for any form of eye trouble, either slight or serious. If your eyes are sore, easily tired, inflamed, or have dischargings or granulated lids, they need Eye-Fix.
A few drops taken in time may save you years of anxiety and suffering.
If your optician or druggist cannot supply you, send 10 cents for a sample.
Eye-Fix Remedy Co., Detroit, Mich. Dept. E.

J. & I. R. KORNBLUM, Opticians.
ARROTT BUILDING.
Second Floor, Cor. Wood St. and Fourth Ave.

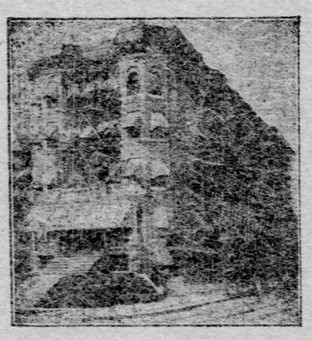
The Franklin Hotel
ST. LOUIS
Situated in the resident district, fifteen minutes' ride to Fair Grounds and twenty minutes from Union Station.
FIRST-CLASS APPOINTMENTS
Telephone in every room; private baths, excellent cuisine, electric fans and otherwise good service. We particularly desire the patronage of guests who WANT GOOD SERVICE. Special arrangements made for automobile parties, including garage accommodations. Terms $2.00 per day, up. Write or wire for full particulars.
FRANKLIN HOTEL CO.
4101 Westminster Place. St. Louis.

UNITED CIGAR STORES CO.
WITH a dozen modern factories growing their own Havana tobacco, working on an ever increasing output to supply our stores, we are well able to give our customers cigars better in quality by 30 to 50 per cent than the same price will buy in any other way. In addition to this, the cigars do not vary in character and they are kept in perfect condition.
A particularly good example this week:
CIGARS UNION
GEN. BRADDOCK
(DIPLOMATICO SIZE)
$1.00 per box of twenty-five
Filled with thoroughly seasoned, well-blended, clean, long leaf—rolled by hand and wrapped with best Sumatra—burns evenly and makes a smooth, mild smoke. The kind of cigars that usually sell for three for 25 cents.
Same Prices by Mail Delivered. Remit to Flat-iron Building, New York.
509 MARKET ST. 509 SMITHFIELD ST. 440 WOOD ST. 6107 PENN AVE. FIFTH AVE. and GRANT ST.

SUMMER RESORT HOTELS AND STEAMSHIP ANNOUNCEMENTS

ATLANTIC CITY. ATLANTIC CITY.

STONE, IRON AND SLATE CONSTRUCTION.
CAPACITY 600. OPEN THROUGHOUT THE YEAR.
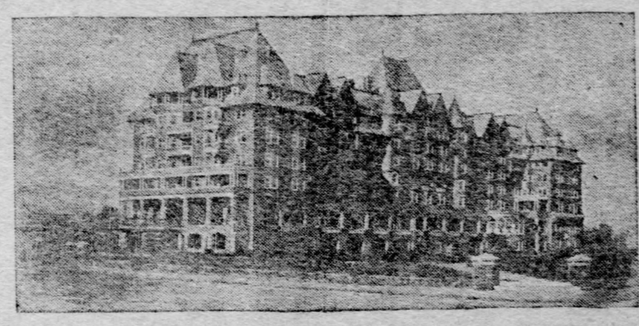
Marlborough House,
ATLANTIC CITY, N. J.
Pre-eminent in Location and Modern Conveniences.
Ownership Management, JOSIAH WHITE & SONS.

Visitors to Atlantic City from Pittsburgh are invited to make free use of the facilities at The Gazette and Chronicle Telegraph bureau, on Young's ocean pier.

The facilities include stationery and a private postoffice. Letters addressed in care of The Pittsburgh Gazette Bureau, Atlantic City, will be promptly delivered to the addressee.

A coupon will be printed on second page of the Atlantic City edition, which with five cents, (one-half the regular price) will admit to the pier.

Booklets, descriptive of the hotels advertised, may be had on application at The Gazette office.

The Gazette's advertising representative in Atlantic City is John C. Benson, Gen'l Mgr. of The Resort Advertising Co., Bartlett Building, North Carolina and Atlantic ays. All advertisements will be accepted at the same rates as at the home office of The Gazette.

GREEN'S EUROPEAN HOTEL.
Boardwalk and Ocean Avenue.
Location and Cuisine the Best.
Rates $1 a day and upwards. Special weekly rates. Capacity 300. Booklet.
GREEN & FLYNN, Prop'rs.

HOTEL NEW ENGLAND.
Ocean end South Carolina ave. Very convenient to Boardwalk, Piers and all Amusements. Rooms en suite with private baths, steam heat, sun parlor, elevator from street level. Special rates for the Spring and Easter seasons. Booklet on application. Bryan & Williams.

HOTEL IROQUOIS
South Carolina ave. and Beach—Making special rates of $12, $15, $17.50 weekly. Specially reduced September rates. Capacity 400. Large, cool rooms; private baths. 'Phones in rooms; elevator to street; elegant porches, with ocean view; excellence in table. Booklet.
W. F. SHAW.

HOTEL HAINES—Ocean avenue and boardwalk. Capacity 250. Buffet attached. Cuisine the best. Dining room top floor. Elevator street level. Fireproof. Built of brick and steel. New house, handsomely furnished.
L. A. Haines, Jr., Prop. J. Praul Rue, Mgr.

HOTEL SHOREHAM
Ocean end Virginia ave. Special rates of $12, $15, $17 weekly. Open on all sides; excellent view from each room; every modern convenience; elevator to street; private baths; 'phones in rooms; table and service the best; capacity 300; booklet.
W. B. COTTEN.

BERKSHIRE INN—Ocean End Virginia Ave. Special rates, $10, $12.50 and $15 weekly, and $2.50 to $3 daily. Capacity 300. Elevator, private baths, all appointments.
J. O. & J. E. DICKINSON.

ROYAL PALACE HOTEL.
Located directly on the beach. Open until October 1904. Under new management. Write for terms and booklet.
L. J. WATROUS, Manager. C. B. PRETTYMAN, Owner and Proprietor.

Hotel Ponce De Leon
Virginia ave., second house from Beach. Capacity 350. Cuisine unexcelled.
S. E. SWEENEY, Owner and Prop'r.

GRAND CENTRAL HOTEL—Tennessee ave. Central to all attractions, every comfort for guests. American, European plan, weekly rates $8, $10, $12; transient $1.50-$2. Special rates to families and commercial trade. Music. New management. GRAHAM & CO.

HOTEL ABBEY—Pacific and Mt. Vernon aves., near beach. Steam heat. Electric lights, elevator, suites with baths. American and European plan. Cafe attached.
HARRY J. GORMLEY, Mgr.

HOTEL RICHMOND—Ocean Front, Kentucky Ave. Capacity 250. Every appointment, including elevator, steam heat, baths, sun parlor, etc. Special rates. J. D. PEASE.
C. H. PEASE, Manager.

THE NEW BELMONT—FIREPROOF. Ocean end of Virginia ave. Capacity 300. Special rates, $8 to $15 weekly. Elevator, private baths, etc., and an excellent table.
W. J. WARRINGTON, Prop'r.

CHESTER INN.
New York ave., near Beach. Open all year. Sun parlor, elevator. Modern in detail with moderate rates. Spec. Sept. rates. Booklet.
D. KNAUER.

THE WESTMINSTER.
Kentucky ave., near Beach; steam heat; sun parlor; baths; elevator from street and all conveniences. Rates $8 to $12.50. Chas. Buhre.

CHALFONTE
The Leeds Company.

HOTEL AGNEW.
GRAND ATLANTIC HOTEL.
A. C. Mitchell & Co.

THE MORRIS—St. James Place. Centrally located. Fifth house from Beach. Near Piers and all amusements. $1.50 to $2.50 daily; $8 to $15 weekly.
J. BARIE SMITH.

SPENCER HALL—Maryland ave. and Beach. Capacity 300. Positively no better table and service in Atlantic City at any price. Rates moderate.
SPENCER & RUTTER.

THE BRUNSWICK—St. James Place and Beach. Most Central Location. All Conveniences. Steam Heat. Good Table. Special $8 Up Weekly. Booklet. Chas. H. Sasse & Son.

HOTEL AUSTIN—Pacific and New York Aves. Near Beach. New and elegant. Capacity 500. Baths, etc. $8 to $15 weekly. E. L. AUSTIN.

THE DENNISON—Boardwalk above Georgia Ave. Excellent table. Ocean pavilion. $7 up weekly.
E. BOOTH.

HOTEL MERVINE—New York ave. First house from Beach. New; brick; rooms en suite with bath. $1.50 to $2.50. $9 to $14 weekly. MRS. EELS.

THE REXFORD Kentucky ave. near beach. Airy rooms; good table. Special rates September, $5, $6 and $7 weekly. Fourteenth season. B. Walker, Mgr.

HOTEL LA MASCOT, 2110-22 Pacific Ave., facing ocean. 2 min. from beach; 1 block from Reading depot. Table unsurpassed; $7 and $8 weekly. MRS. L. E. R. BROWNE.

LA BELLE INN—near Beach and Piers South Carolina Ave. Every convenience. Excellent table. $8 up weekly. J. Youngblood, late of Schaefer's hotel.

CONGRESS HALL—Pacific and Massachusetts aves. New management. $8 up weekly.
Mrs. A. Jacobs, Manager.

BREVOORT HOTEL—So. Carolina ave. Centrally located. Modern conveniences; terms reasonable.
MARGARET WALSH, Prop.

HOTEL DENNIS
DIRECTLY FACING THE OCEAN, ATLANTIC CITY, N. J.

COLWYN—21 So. Michigan ave., near Beach. Open all year; home comforts; $7 to $12 weekly. F. C. Warburton.

MRS. W. D. KOLLOCK 123 So. Mississippi Ave. Near Beach and amusements. $7 up weekly.

ROOMS—Nicely furnished, reasonable; No. 25 North Iowa ave. Turner & Boyle.

THE CLIFTON Cor. Atlantic and Conn. aves. All convs. $1.25 to $2 daily; $7 to $10 weekly; a family house with home comforts. Booklet. C. A. SHAW.

BOARDING—23 No. Pennsylvania ave.; good table, $8.50 to $10 weekly; also furnished rooms.

WILDWOOD-BY-THE-SEA, N. J.

At Wildwood—By the Sea.

You will find the best beach, prettiest town with brightest future on Atlantic coast. It has Great Serpentine Boardwalk along Surf; Parks of Ancient trees; Pure Artesian Water, Miles Cement Pavement, perfect Sewer System; Electric light and trolley; hundreds of cottages; Thirty Hotels, Ocean Casinos; sound and deep sea fishing; fastest Express and daily dollar excursion trains from Philadelphia. Excursions from Pittsburgh and the west. Frequent daily boats to Atlantic City or Cape May; is thriftiest resort extant. See it. Write for Booklets. Baker Bros., Founders of Wildwood, Wildwood, New Jersey, or 711 Drexel Bldg., Philadelphia.

NAVESINK, N. J.

THOMPSON HOUSE—Highlands of Navesink, N. J. Ocean and River. Accommodations for 200 guests. Rates $10 and upward. Booklet. Telephone. John N. Riker, Proprietor.

ASBURY PARK, N. J.

SUNSET HALL.
Twenty-eighth season. Open June 18. One block from Ocean and New Arcade. Pittsburgh references. Booklet. John Rockafeller's Son.

ADIRONDACK RESORTS.

The Adirondacks Most Favored Resort.
HOTEL AMPERSAND
and Cottages on Lower Saranac Lake.
A most delightful lake and mountain resort. Now open. Perfect Golf Links, Fishing, Rowing, Bathing, Tennis and Dancing. Superior Music. Post, telegraph, telephone, office in hotel. Booklet.
G. S. MOULTON, Manager, Ampersand, N. Y.

OCEAN STEAMSHIPS.

GREAT REDUCTION IN RATES BY THE FOLLOWING LINES.
First class, $40; second class $30 and upward, according to the line, steamer and accommodation.
AMERICAN LINE
NEW YORK—PLYMOUTH—CHERBOURG AND SOUTHAMPTON.
PHILADELPHIA AND LIVERPOOL.
ATLANTIC TRANSPORT LINE
NEW YORK—LONDON DIRECT.
RED STAR LINE
NEW YORK, ANTWERP, LONDON (PARIS).
SPECIAL NOTICE—Calling at Dover for London and Paris the large new twin-screw steamships of the Red Star line call at Dover, England, both East and West bound.
WHITE STAR LINE
NEW YORK & LIVERPOOL via QUEENSTOWN.
BOSTON & LIVERPOOL via QUEENSTOWN.
NEW YORK AND BOSTON DIRECT TO THE MEDITERRANEAN VIA AZORES.
GIBRALTAR, NAPLES, GENOA.
FROM NEW YORK.
REPUBLIC...Oct. 20, Dec. 1, Jan. 14, Feb. 25
CRETIC.....Nov. 3, Dec. 12, Feb. 4, Mch. 18
FROM BOSTON.
ROMANIC....Sept. 17, Oct. 29, Dec. 10, Jan. 28
CANOPIC....Oct. 8, Nov. 19, Jan. 7, Feb. 18
For full information and tickets Apply to Local Agents.

Going Abroad?
This bank is direct agent for leading steamship lines and for Bartlett's Foreign tours—Is prepared to furnish tickets, letters of credit and detailed information as to rates, etc.
THE UNION SAVINGS BANK
Frick Building, Pittsburgh.

Hamburg-American.
Semi-Weekly Twin Screw Service
FOR PLYMOUTH, CHERBOURG, HAMBURG
*Bleucher.....Aug. 25 *Deutsch'and...Sept. 1
†Pretoria.....Aug. 27 †Waldersee.....Sept. 3
*Has grill room and gymnasium on board.
†Will call at Dover for London and Paris.
Mediterranean Service
New York—Naples—Genoa.
By superb new twin screw steamers.
P. Oskar.....Sept. 6 P. Adalbert....Nov. 24
P. Adalbert....Oct. 4 P. Oskar.....Dec. 5
P. Oskar.....Oct. 25 *Deutschland...Jan. 7
Phoenicia.....Nov. 19 P. Adalbert....Jan. 10
*To Italy in less than 8 days.
First Cabin, $60 and $75, Upward.
According to Season.
J. J. M'CORMICK, 508 Smithfield st. FIRST NAT. BANK, Fifth ave. & Wood st, And other Pittsburgh agents.

ANCHOR LINE
United States Mail Steamship from New York Every Saturday for
GLASGOW via LONDONDERRY
Superior accommodations at Lowest Rates for all classes of passengers.
DIRECT TO NAPLES.
Perugia.....Sept. 1 | Calabria.....Sept 24
For rates, Books of Information for passengers and New Illustrated Book of Tours, apply to HENDERSON BROTHERS, Agents, 17 and 19 Broadway, N. Y., or J. J. M'CORMICK & CO., 508 Smithfield st., or First National Bank, Pittsburgh.

RAILROADS.

CANADIAN PACIFIC RAILWAY
The country intersected by the Canadian Pacific Ry. offers more attractions for an enjoyable and health-giving vacation than any other section of the American continent. Before making your plans for summer outings send for our beautiful illustrated pamphlets to any Canadian Pacific agent.
P. W. SALSBURY, D. F. and P. A., 510 Frick building, Pittsburgh, Pa.

RAILROADS.

PENNSYLVANIA RAILROAD.

Trains leave on Eastern Standard Time
From Union Station, Pittsburgh.

FOR PHILADELPHIA, NEW YORK, BALTIMORE AND WASHINGTON.

Keystone Express, daily..... 3:00 a. m.
Manhattan Limited, daily, for North Philadelphia and New York..... 3:35 a. m.
The Pennsylvania Limited, daily.. 7:15 a. m.
New York Limited, daily..... 7:15 a. m.
Atlantic Express, daily..... 7:30 a. m.
Main Line Express, daily..... 8:00 a. m.
Day Express, daily..... 12:01 p. m.
Mail Express, daily..... 12:45 p. m.
Chicago Mail, daily for Baltimore and Washington..... 4:50 p. m.
Eastern Express, daily for Philadelphia and New York..... 4:55 p. m.
New York Express, daily for Philadelphia and New York..... 7:10 p. m.
Philadelphia Express, daily..... 9:00 p. m.
New York Special, daily for New York only..... 10:00 p. m.
Philadelphia Special, daily, Sleeping cars to Philadelphia, Baltimore and Washington. No coaches..... 10:00 p. m.

For Buffalo and Niagara Falls, 9:00 a. m. and 11:00 p. m. daily.

For Oil City, 6:15, 9:00 a. m., 1:30, 5:05 and 11:00 p. m. week days.

For Titusville and Corry, 6:15, 9:00 a. m., and 11:00 p. m. week days. Sundays, 9:00 a. m., and 11:00 p. m. For Titusville only, 1:30 p. m. week days.

For Dubois, 6:15, 9:00 a. m., 1:30 and 5:05 p. m. week days. Sundays, 9:00 a. m. and 5:05 p. m.

For Atlantic City (via Delaware River Bridge, all-rail route), 3:00 and 8:00 a. m. and 7:10 and 9:00 p. m. daily. "The Pennsylvania Limited" and "New York Limited," 7:15 a. m. week days, 10:00 p. m. daily with through sleeping car.

For Cape May, 10:00 p. m. daily. "The Pennsylvania Limited" and "New York Limited," 7:15 a. m. week days.

For Asbury Park, Ocean Grove and Long Branch, 7:15 a. m. "The Pennsylvania Limited" and "New York Limited," weeks days, 9:00 p. m. daily.

For Connellsville and Uniontown, 5:15, 8:25 a. m., 12:30 and 5:05 p. m. week days, 8:00 a. m. and 4:55 p. m. Sundays.

For Brownsville and Uniontown, 10:55 a. m. week days and 4:50 p. m. daily. For Brownsville only, 8:20 a. m., 3:25, 6:45 and 11:35 p. m. week days; 7:05, 8:35 a. m. and 1:05, 5:00 and 9:40 p. m. Sundays. For West Brownsville, 6:05 a. m. and 1:05 p. m. week days. For Dravosburg, West Elizabeth, Monongahela City and Belle Vernon, 6:05, 8:20, 10:55 a. m., 1:05, 3:25, 4:30 (5:30 to Monongahela City), 6:45 and 11:35 p. m. week days. Sundays, 7:00, 8:35 a. m., 1:05, 4:30, 5:00 and 9:40 p. m.

FROM ALLEGHENY.

For Butler, 6:50, 8:30, 10:25 a. m., 3:15 and 6:10 p. m. week days. Sundays, 7:00 a. m., 9:30 p. m.

The Excelsior Baggage Express Company will call for and check baggage from Hotels and Residences. Time Cards and full information can be obtained at the Ticket Offices—No. 360 Fifth Avenue, corner Fourth Avenue and Try Street, and Union Station.

W. W. ATTERBURY, General Manager. J. R. WOOD, Pass'r Traffic Mgr. GEO. W. BOYD, General Passenger Agent.

Pittsburgh Union Station.
Pennsylvania Lines.
By Central Standard Time.

TRAINS.	LEAVE.	ARRIVE.
Chicago, Cincinnati and St. Louis..	* 1:10 am	* 1:45 am
Fort Wayne and Chicago.....	* 3:15 am	* 3:15 am
Tiffin and Toledo.....	* 3:15 am	* 7:30 pm
Indianapolis, Louisville, St. Louis..	* 4:50 am	* 5:00 am
Columbus and Cincinnati.....	* 4:50 am	* 8:40 pm
Cleveland and Toledo.....	* 5:00 am	* 12:05 pm
Wellsville and Bellaire.....	* 5:00 am	* 8:55 pm
Alliance and Cleveland.....	* 5:00 am	* 1:15 pm
Alliance and Mansfield.....	* 7:45 am	* 1:15 pm
Erie, Youngstown and Ashtabula..	* 6:30 am	* 5:20 pm
Erie, Youngstown and Ashtabula..	* 8:30 am	*10:35 am
Ohio Valley Express.....	* 6:45 am	* 8:30 pm
Salem and Alliance.....	* 7:00 am	*10:40 pm
Fort Wayne and Chicago.....	* 7:30 am	* 4:55 pm
Wellsville and Bellaire.....	* 7:30 am	* 4:55 pm
Wellsville and Bellaire.....	† 7:30 am	† 6:55 pm
Mercer and Oil City.....	* 7:45 am	*10:35 am
Jamestown and New Castle.....	† 7:45 am	† 1:20 pm
Jamestown and New Castle.....	* 7:45 am	* 8:25 pm
The Forest City Special.....	* 8:00 am	* 8:40 pm
Columbus and Cincinnati.....	* 8:00 am	* 5:40 pm
Expo Train, Ft. Wayne, St. Louis..	* 8:20 am	* 6:30 pm
Youngstown and Niles.....	* 8:20 am	* 6:30 pm
The Toledo Special.....	*11:30 am	* 8:30 pm
Youngstown, Ashtabula and Jamestown	*12:25 pm	* 1:20 pm
New Castle and Ashtabula.....	*12:25 pm	*10:35 pm
The World's Fair Special.....	* 1:00 pm	* 2:15 pm
Columbus and Chicago.....	* 1:05 pm	* 2:00 pm
Cleveland and Bellaire.....	† 1:25 pm	† 1:15 pm
Alliance and Mansfield.....	† 1:30 pm	† 1:00 pm
New Castle and Erie.....	† 4:30 pm	† 8:30 pm
Mercer and Oil City.....	† 4:30 pm	† 8:20 pm
Youngstown and Niles.....	* 4:30 pm	* 8:30 pm
Wellsville and Bellaire.....	* 4:55 pm	* 1:45 am
The Cleveland Special.....	* 5:00 pm	*11:15 am
Wellsville and Bellaire.....	† 5:10 pm	† 9:10 am
The Chicago Special.....	* 6:30 pm	* 7:45 am
Columbus and Indianapolis..